Complete Stocks and Markets on Page 6

THE CHRONICLE-TELEGRAM

Full Leased Wire Report of The Associated Press

The Weather
OHIO: Fair tonight and Sunday; mild temperature

VOL. 1. NO. 304. ELYRIA, OHIO, SATURDAY, JUNE 26, 1920 PRICE THREE CENTS

GAS RECORDS SHOW DISCRIMINATION

1000 TURKS KILLED WHEN BRITISH WARSHIPS BOMBARD PORT

Violent Attack on Ismid, Asia Minor, Reaps Heavy Toll

Shells Fall in Town Causing Great Loss of Life and Property—Greek Troops Advance

London, June 26.—British warships at anchor before the town of Ismid, Asia Minor, have violently bombarded the Turkish line stretched around that place, and have inflicted heavy losses, it being estimated that 1000 Turks have been killed, according to an Exchange Telegraph Company dispatch from Athens.

Reports from Ismid, the message states, indicate that violent fighting continues there. Three shells from artillery fired by Turkish Nationalists, under the command of Mustapha Kemal Pasha, have fallen in the town, and have caused damage.

Smyrna, Asia Minor, June 26.—Greek forces engaged in the offensive against the Turkish Nationalsits in Asia Minor, are advancing in four directions and have taken a number of towns, according to an official communique from Greek army headquarters under Thursday's date.

Confirmation of the recently reported annihilation of the thirteenth Turkish army corps has been received here.

Paris, June 26—Turkey's peace delegation was ready this morning to submit that country's reply to the terms of the treaty presented by the allied nations. This reply was to have been transmitted on June 11, but an extension of time amounting to 15 days was granted on June 7.

Advices from Constantinople would appear to reflect a disposition on the part of the sultan's government to adopt the view of the Turkish nationalist, who have insisted that any treaty which deprives Turkey of Smyrna, eastern Thrace and Adrianople, could not be signed. It is said that the territoral limits fixed for the Armenian republic would be accepted, with the provision that the Armenian port of entry on the Black sea must be outside of Turkish jurisdiction and that Turkey receive compensation for districts lopped off the Ottoman empire in the operation of forming the new republic. Instructions to this effect are said to have been sent to the Turkish delegates here.

Turkish nationalists forces are assuming an aggressive attitude along the eastern shore of the sea of Marmora and the Dardanelles, but have been forced to fall back before the advance of Greek troops in the Smyrna hinterland. Advices state the nationalists have been forced to retreat north of the Greek area of occupation, and that a nationalist army corps has been captured by the Greeks at Ala-Shehr, 83 miles east of Symra

Should the Turkish protest against the cession of Smyra to Greece be futile, however, it is believed the nationalists will concentrate their armies for a drive against that city. They have forces at strategic points in western Asia Minor, and seem to be in a portion to throw heavy colums into an advance intended to oust the Greeks from the area they now hold

Allied nations are masters of the situation in the near east, as elsewhere and, if in complete harmony, can employ all the forces

(Continued on Page 2)

NEGROES HOLD UP AUTO AND TAKE JEWELS

Cleveland, June 26.—Two negro thugs held up the uatomobile of Benjamin Presser in which he and his wife were riding in East boule vard when they were returning from the theatre late last night and stripped rings from the fingers of Mrs. Presser and tore a lavillere from her neck. The jewels were valued at $2,000.

Release Murder Suspects

Cleveland, June 26 —Two suspects, held by Toledo police in connection with the murder of Mrs. Rosa Pretonzio, murdered Thursday night by negro thugs, at the door of her husband's grocery store were released today when two Cleveland policemen failed to identify them.

ELYRIAN HURT WHEN AUTOS COLLIDE

Pearl Dunham Cut About Head and Body — Arrest Man Who Is Fined on a Charge of Reckless Driving

Landlord P. A. Dunham of the Topliff hotel, and R. H. Harvey of Lakewood, were taken to Memorial hospital last night, as a result of an automobile accident at the Winckles farm on the Cleveland road, that took place about 8 o'clock.

Mr. Dunham was returning from Cincinnati and meeting James Allen and a party of friends in Cleveland, they offered to bring him home. While coming through Ridgeville they came up behind an auto driven by R H. Wright, 307 Ninth street, Lorain. Allen attempted to pass the car ahead and a race took place, with the cars sideswiped each other, and the Allen car shot over the railroad tracks, into the Winckles farm yard and struck a tree before it stopped. It lost three wheels in its flight and the Lorain car lost one.

Mr Dunham was cut about the head and his body bruised and Mr. Harvey also had cuts about the head.

The four occupants of the Allen car were more or less injured and the party came to Elyria. Deputy Sheriff Cowie arrested Allen on a charge of reckless driving and Justice Chamberlain fined him $10 and costs for reckless driving.

LORAIN MAN IS ARRESTED

Cleveland police have arrested William Hunt, former Lorain man on a charge of being implicated in the burglary of the Ashenbach dry goods store at Amherst, the night of May 9th

The arrest was made on a warrant issued from the court of May or Smythe, of Amherst, at the request of Sheriff Backus Hunt was brought to the county jail last night and this morning his photograph and Bertillion measurements were taken at police station by Detective Zarnke.

Hunt was then turned over to Marshall Miller, who took him to Amherst for his preliminary hearing

This makes the fifth arrest in this case John Jackson, now out on bail; Harry P. Fisher, and Frank Mati, both in jail, and John McDonald, who is being held as a witness.

TO BRING BACK OUTLAWED WORKERS

No Need for Further Dissension Says Lee--Philadelphia Men Vote to Strike

Chicago, June 26—W. G. Lee, president of the brotherhood of railway trainmen today, began work in an effort to bring back in to the brotherhood ranks the fifteen thousand workers expelled for taking part in unauthorized strikes during the past year.

"With the promise of a wage scale decision before July 20, retroactive to May 1, there is no reason for further dissension in our ranks," said Lee. "Already we have taken back fifteen thousand of the thirty thousand men who were expelled and we will take back others who make proper demands."

Pennsylvanians to Walkout

Philadelphia, June 26—Despite the labor board's announcement of an early adjustment of the railway employes grievances and that the decision would be retroactive to May 1, Pennsylvania railroad shop men in this city were report- join the walkout of the yardmen The company employs about 1,200 men at its local shops and strike leaders announced that virtually all of them attended the meeting and that the vote to strike was nearly unanimous. The shopmen have no connection with the railroad brotherhoods, but are affiliated with the American Federation of Labor. Officials of the company said that although they did not believe any large number would quit work, they, nevertheless were preparing for such an eventuality. They admitted that some had walked out during the night The local situation in the yardmen's strike today remained unchanged.

Reports from upstate points showed gains for the strikers and that the walkout has caused a number of industries to shut down because of a coal shortage.

Youngstown, June 26—At an open meeting held by striking railroad men here last night, the men declared that they would not return to work until given full seniority rights and assurance of no discrimination.

The second conference between sheet and tin plate manufacturers and the Amalgamated association of iron, steel and tin workers, arranged yesterday to meet at Columbus Monday, will have three days to reach an agreement on the amalgamated's demand for a clause allowing the union to organize all crafts in plants signing the agreement, and thus avert a

(Continued on Page 2)

Insane Individual Creates Havoc At County Jail

A battle royal took place at the county jail this morning, in an effort by the authorities to subdue Mike Dudyis, a Lorain man, who is violently insane

Dudyis recently escaped from confinement at the Massillon State hospital, and made his way back to Lorain, where he was arrested and turned over to the sheriff. He has been in jail several days awaiting Massillon officers who are to take him back.

Early this morning he wrenched the water faucet and a piece of lead pipe from his cell, and also obtained possession of a piece of broomstick. When he tore the faucet loose the cell was soon flooded with water which had to be shut off.

Police Chief Stankard, with Detective Zarnke, Officer Southam, Deputy Sheriff Cowie and Marshal Miller of Amherst, then went to the cell for the purpose of putting a straight jacket on Dudyis. Like all insane people he displayed extreme cunning in preventing their entrance to the cell, and strategy had to be resorted to. While Dudyis' attention was called to the front of the cell some of the officers entered from the rear door Dudyis heard them and they rushed him. A free for all fight took place. The insane man fought desperately and nearly knocked out Officer Southam with a blow from the stick on the forehead, and he was clawed on the cheek, Officer Zarnke lost some skin from his elbow, and in fact every man came through somewhat the worse for wear. Dudyis was finally overpowered, and the straightjacket placed on him where it will remain until the Massillon officers arrive

WOMEN TO PLAY PROMINENT PART IN MANAGING HARDING CAMPAIGN

Left to right, above: Mrs. John Glover South and Mrs. Harriet Taylor Upton. Below: Mrs. Manley L. Fosseen and Mrs. Arthur Livermore.

Whether the suffrage amendment is ratified or not, women are sure to play a prominent part in this year's presidential campaign. The Republican executive committee of seventeen which will manage the campaign for Harding has seven women members. Four of the more prominent of these are Mrs. Harriet Taylor Upton of Ohio, vice chairman of the committee; Mrs Manley L. Fosseen of Minnesota, Mrs. Arthur Livermore of New York, and Mrs. John Glover South of Kentucky.

Reed Case in Doubt As Temporary Roll Nears Completion

More Democratic Leaders Arrive as Convention's Opening Approaches--McAdoo Boom Puts in Appearance

San Francisco, June 26.—Completion of the temporary roll of the Democratic National Convention was in sight today when the national committee resumed consideration of credentials with the Georgia contest before it, and Senator Reeds's effort to gain a seat on the floor with the Missouri delegation also to be passed upon. Other business occupied the first session of the committee yesterday, preventing prompt disposition of these troublesome questions.

Committeemen expressed confidence that the Georgia case would be put through probably without a vote against seating the delegations lined up for Attorney General Palmer for president. They were not quite so sure of the result on Senator Reed

Previously it looked certain that he would be denied a seat, having been refused election as delegate at large by the state contention. There were intimations over night, however, of a disposition among some committee members not to oppose the senator's plan for getting on the convention floor.

The influx of delegations which began yesterday continued and added hourly to the physical and conversational congestion in hotel lobbies Out of the din arose what some observers professed as a spur of nomination sentiment toward Governor Cox of Ohio

It sent the army of news writers on the ground scurrying about in search of its source The best they could make of it was that the coming of several delegations already in the Cox column had added just that many to the Cox talkers with nothing definite to indicate added votes for him later.

McAdoo Boom Opens Up

The elusive McAdoo boom also put in a new and this time, a public apearance Bobbing serenely into sight despite Mr. McAdoo's personal efforts to chloroform it some days ago, the movement for nomination of the former treasury secretary took shape of cards appearing in hat bands of delegates here and there with the legend "Mac'll do" As there is no McAdoo headuarters nor agency au-

(Continued on Page 6)

SIXTEEN HURT WHEN TRAINS COLLIDE

Portsmouth, June 26.—Sixteen persons on Norfolk and Western passenger train number 29 enroute to Portsmouth from Williamson, W Va, late Friday night were injured when the passenger train entered the East Portsmouth yards and side swiped an east bound freight train

One passenger coach was derailed and turned over on its side

Fifteen of the sixteen were only slightly injured. G F. Hart, news butcher of Parkersburg, W Va, suffered with a badly wrenched left shoulder and back and lacerations was the most seriously injured. He is the only one in a hospital.

SHOWERS FIRST HALF, THEN FAIR, PREDICTED WEATHER NEXT WEEK

Washington, June 26—Weather predictions for the week beginning Monday are. Ohio valley and Tennessee and region of Great Lakes. Local showers first half; latter half generally fair; normal temperature.

Books Show Company Reduced Pressure With Starting of Propaganda on Gas Shortage

Local Manager Explains Method of Control--Says Supply Is Regulated From Station at 'Whiskeyville' at Convenience of Columbus Office --Number of Heat Units in Gas Materially Reduced by Extraction of Gasoline

By OTTO MISCHKA.

Records in the office of the Citizen's Gas & Electric Co. show conclusively how the gas pressure is regulated at the convenience of the corporation in its plan to club into submission an increase in rates under the guise that the gas supply has diminished.

Startling facts that the records reveal show a drop in the gas pressure around 150 pounds which existed with stability prior to last December, to an average of between 30 and 40 pounds with the filing of a request with the City Council to amend the present franchise which has eight years to operate at the 35-cent rate to include an elevating scale to provide a maximum of almost double the present rate.

The gas pressure, prior to last December, fluctuated at times, especially when wells were tapped onto the main line or a break in some part of the web of gas mains controlled by the gas corporation. The fluctuations in gas pressure prior to December, also may have been caused somewhat by climatic conditions.

It is noticed that the gas pressure dropped considerably when the propaganda of the company started with notices sent monthly to its subscribers stating that an unconfirmed gas shortage existed.

Manager Explains

"We have no means of regulating the amount of gas which is sent to this city," said William M. Adams, for fifteen years manager of the gas company here. "The gas pressure is controlled by field men We merely distribute the gas which is turned into the Elyria mains"

"The gas turned into the Elyria mains comes to the Huron St station," said Adams "The automatic regulator there limits the pressure to 75 pounds but in late months this pressure has not been maintained. We take the readings of pressure at the Huron St. station every morning, noon and evening From the Huron St station the gas pressure is cut down to ten pounds and as the gts reaches the fifteen other regulation stations the pressure is cut down to ounces This is done to afford a more equal distribution of whatever gas is turned into the mains"

The explanation of Mr Adams on how the gas is distributed in Elyria clarifies the reason why West Siders, who get first tappings of the gas, have the most gas and why the pressure is practically consumed by the time the gas reaches the east and south sides of the city

How the gas company manipulates the gas pressure is also explained by Mr Adams who said that the main gas line comes to the station at what is commonly known as Whiskeyville, which lies midway between Elyria and Amherst, South Amherst and Oberlin at a point approximately three miles west of Elyria on the Telegraph Road.

"At the Whiskeyville station the gas is diverted into three pipes one extending to Amherst the Second to Lorain and the third to Elyria", said Mr Adams "Field men control the valves at the Whiskeyville station and we have no control over it I haven't been to the Whiskeyville station for months and it wouldn't do any good if I did go there. We merely have to accept and distribute what pressure of gas is turned into the Elyria main from the valves regulated from the Whiskeyville station".

The method of gas distribution from the main pipes satisfactorily explains how Lorain and other communities immediately secured an edequate gas pressure as soon as the increase in rates was granted the company. Likewise it explains how the company apparently has diminished the supply to Elyria pending action of the proposed amendment to the franchise to provide for an increase in rates here. It is also noticed that in a great many of the cities where the rate increase has been granted that the franchise had expired. In Elyria this condition does not exist because the franchise still has eight years to operate It explains how the company accomplishes its admitted discrimination against the city of Elyria

Local Office Power Limited

The local office of the Citizen's Gas and Electric Co. has no authority in the application for an increase in rates. The office of Manager Adams is subservient to the main office located in Columbus "We get our instructions from Columbus," said Mr. Adams. "All clippings of news and editorials for or against the company are forwarded to the office at Columbus and gone over by the expert there. We seldom get acknowledgement that the clippings have been received Our instructions are to keep the main office posted on what newspapers say and of complaints made by people in letters to newspaper editors

The main office keeps a close touch on the pulse of its gas users." Mr Adams admitted that what the newspapers in communities do in connection with gas rate increases helps to regulate the line of attack from the Columbus office

(Continued on page six)

FAIRBANKS OUT OF FIGHT FOR GOVERNORSHIP

Springfield Candidate for Republican Nomination Withdraws in Order to Aid Party

Columbus, June 26—The race for the Republican gubernatorial nomination in Ohio had become four-cornered affair today following withdrawal late yesterday of Newton H. Fairbanks of Springfield, chairman of the Republican state central committee

Mr Fairbanks gave as his reason for withdrawing a desire to have the republican candidate for governor a "majority candidate." In a statement he said he believed too many aspirants were in the race to permit the winning candidate to receive a majority of the votes cast He expressed that he could have won the nomination out that he could not have obtained a majority.

"Fully conscious of my obligation to those who have so splendidly supported and approved f my candidacy, I am convinced that I can do my party, state and nation a greater service by withdrawing and thus making it more probable for an expression of a majority to be obtained for the nominee than by continuing in the race, and thereby possibly contributing to an opposite result," Mr Fairbanks' statement said.

The retiring candidate asked all who had supported him to join with him in supporting the Republican candidate for governor, "whoever he may be"

YOUNGEST YANK DROWNS IN GERMANY

Cincinnati, June 26. — Private John F. Sullivan of this city declared to be the youngest American soldier in the world war as well as the youngest in the army of occupation, hes in a grave in Germany. The lad, who was only 16, was drowned at Coblenz, June 16, according to a war department telegram just received by his father, Ferguson Sullivan. Young Sullivan managed to enlist at the age of 14.

MARRIAGE LICENSES

Clarence L Cooley, 24, farmer, Wakeman, and Evelyn Peck, 21, teacher, Oberlin.

Wm R Willet, 24, inspector, and Estner Richards, 19, Elyria.

George W Mason, 28, decorator Barneston, Pa, and Florence Whidden, 27, nurse, Elyria.

Carl Dostall, 22, electrician, and Mildred Leslie 19, clerk, Elyria.

DO SOMETHING

To the City Council:

Elyria is being discriminated against by the Gas Company. It is not getting its share of the gas or pressure. This fall and winter, there is bound to be acute suffering for our people. It should not be permitted. The danger to health and even life is too great.

The Gas Company says, "Raise the price, and we will equalize the pressure."

Equity and the law say the company may be foced to treat all cities alike.

The people want gas, and they should have it, one way or the other. But they should and must have it.

Members of the City Council, either force the Gas Company to be square or hire them to be square by raising the rate.

BUT DO IT NOW!

Chronicle-Telegram

J. F. BURKE, Managing Editor.
OFFICE 321 Second St., Elyria, Ohio.
PHONES:
.....2316 News 2318
.....2317 Society 2319

ry evening except d as second-class postoffice. Act of

cents per copy. By 5 cents per week; advance. By mail ia within Lorain ounties, $4.00 per e State of Ohio, $6.00.

Members of The Associated Press; Select List of Ohio Daily Newspapers; Audit Bureau of Circulation; Bureau of Advertising, and American Publishers' Association.

New York Office: 220 Fifth Ave.; Chicago Office: 5 South Wabash Ave. Robert E. Ward, National Advertising Representative.

ated Press is exclusively entitled to the use for republews dispatches credited to it not otherwise credited in also the local news published herein. All rights of special dispatches herein also reserved.

OHIO, WEDNESDAY, MAY 26, 1920.

E ROADS AND THE COUNTY COMMISSSIONERS

ays ago we published an editorial on the the Oberlin road, and in a general way criticials for their failure to remedy the condi- this.

te that article after driving over that road uring the past year. The county commisice declared to us that while they recogis road was bad just as well as we did, and pair was perfectly obvious, at the same time unjust in that editorial, first, because there ribly bad roads in the county, and second, adequate funds to repair these roads, and ed efforts had been made to get the State ommission to take the necessary action, ch the commissioners were helpless; and even to the extent they have been financially r, shipping conditions had so held them up d been unable to get the work done.

nt to the commissioners' office and found ions correct by the records; letters from mahe condition of the treasury, and the efforts t forth. The conditions we found which county commissioners were such that we the people as far as possible should become vith them.

with there are 285 miles of improved highin county. It should be remembered that ion of a so-called "market road" has been a certain specified standard, fixed by the ities, it may be accepted by the State, and, is kept in condition at State expense. There xpense on the county or township. Already miles have been taken over in this county, hich had been taken over during the past

nmissioners have before them two choices considering such a road as the Oberlin- One of them is to repair in a temporary h will help it for only a few months or a and continue the same process again, and tically to pour money into a bottomless pit, ficient funds into the road to bring it up to s of the state and thereby relieve the county to come.

ter plan has been the one which has appealliberate judgment of the commissioners as ich should be applied to the Oberlin road. true of several other sections of road in the e believe as a matter of business they de- The roads during the past several years ounded to pieces in an unusual manner by n trucks, and this condition has been steadily rse. The trucks have been increasing in ghted with freight, and of course the damn increasing. An effort was made to enforce hibiting certain sized tired trucks bearing s from using the improved highway. Several ere arrested.

county led in this campaign, and the comwere behind it. But right in the midst of it re passed an amendment changing the methring the tires from the width of its running he road to the surface or width from flange the rim.

endment was gotten through by the tire and gainst the interest of the roads and of course rs.

nds on hand for the roads all told at the pres- e $39,000 in the repair fund and $19,000 in ement fund. The law is strict governing unds, and enforces the necessity of keeping unds separate. Yet the two purposes differ in the extent of the improvement which is

rse it must be recognized that if all the money on one piece of road the other sections must

ommissioners have been in a dilemma for urse, and have been trying to get State action, een constantly appealing to the State Highission for help.

l trips have been made to Columbus by the ners on behalf of this work. No funds are r such expenses, so the men must needs pay way.

on their last visit last week the county com- were successful in getting authority from Highway Commission to proceed. They must with a survey very complete of the proposed nts. The help finally received from the State al government will amount for all these im- s which will probably in the end approximate But it will not be available at once, and must anied by the county and township doing their e same time and equaully with the State and overnment on the Oberlin road.

survey must go back and be checked up by and Federal authorities in turn, and finally be begun. And then sections must be brought specifications. It is determined now and the finally be done. But the red tape which has ound already is considerable, and they have gun.

now that the commissioners are absolutely correct when they urge that there are fearful delays in getting materials as evidenced by copies ofr resolutions passed by the State Highway Department. To show this clearly we here copy a portion of it.

Whereas, The present condition existing with reference to the transportation of road materials threatens to seriously impair or even destroy an investment of over five hundred million dollars heretofore made by the taxpayers of Ohio in roads and streets, and furthermore, is preventing the construction of connecting links and extensions absolutely essential in order that existing improved highways may be fully utilized.

Be Is Resolved, That the Interstate Commerce Commission be respectfully but most earnestly urged to take prompt and effective measures to insure a reasonably adequate supply of cars for the transportation of road materials and that said Commission be requested, if such action is necessary in order to secure that result, to place road materials in a preferred class and issue a priority order in their favor:

Within the past few days we understand this action has been taken.

Taking it all in all, we are convinced that all our citizens should awaken to the tremendous need of attention being given the road situation, in respect to changing the law so as to protect the roads from heavy laden trucks with narrow tires, raising adequate funds to carry on the work. In other words to generally recognize that public officials cannot do the impossible, and that we cannot have what we really want and need except by paying the price in work and money for it.

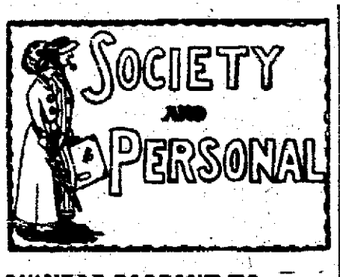

CHINESE PAGEANT TO BE PRESENTED HERE CAUSES MUCH INTEREST

Chinese faces, Chinese costumes, Chinese musical instruments, pictures and embroideries and Chinese singing of National anthems will be the accomplishments of a Chinese Pageant to be given in the Gates room of the First Congregational church on Thursday evening at 8:00 o'clock. Rev. J. H. Grant has arranged for this pageant for the purpose of adding vivid illustration to the educational and religious progress being made under the influence of Christian Church of America. The initial performance of the play which is original with the students was given recently in Oberlin with great success under the direction of Prof. Phillip D. Sherman.

Thee episodes make up this unique dramatic performance of an hour and a quarter. 1 "School Scenes," depicting the old as compared with the new education in China. 2 "Types of the New Woman in China." 3 "The Recent Student Movement in China," the latter referring to the demonstration following in Shantung ward There will be music al interludes upon the Chinese flute and piano.

Those taking part in the performance are the Misses Yen. Chan. Koo. Loo-Hoo. Lui. Chang. and Messrs Y. L. Tea-Wang. Chang, Y. M. Lee, Lin, C. J. Li J. C. Liu. Wei. Young, and Li. The entertainment is open with a charge to the parish and public a silver offering will be received.

PROGRAM PRESENTED BY FRIENDSHIP CLUB

Tuesday evening, May 25, the Y. W. C. A. Alumnae Friendship club gave its weekly entertainment at the Old Ladies' Home. The program was as follows:

A group of songs by six members of the club; reading by Miss Geraldine Whitney; piano solo by Miss Ruth Andrews, a member of the Friendship club vocal solo by Miss Edna Eskins songs by all the girls.

LOCAL ODD FELLOWS CONFER DEGREE ON MANY CANDIDATES

Elyria Lodge No. 103 held another big meeting at its hall last night, the occasion being the conferring of the third degree on a large class, some of whom came from Grafton Lodge No. 659. A number of visitors were present from Glenn Lodge, Cleveland to witness the beautiful work and a large number of members came with the candidates from Grafton and the degree was put on in an excellent shape under the direction of Degree Master G. A. Friday.

A number of petitions were received and a large class will be initiated the first meeting night in June and the Degree teams will be busy all through that month.

The First Degree team expect to confer that degree for Black River Lodge at Lorain on June 8th and as is customary a large crowd will accompany it.

The initiatory degree will be conferred Tuesday evening, June 1st, and it is expected to start all candidates who have made application for this degree, at that time as this is sort of a "clean-up month."

EXCHANGE CLUB HEARS STETSON

At the regular weekly luncheon of the Exchange club yesterday Attorney F. A. Stetson addressed the club and discussed the Knox resolutions recenty passed in the United States senate for the purpose of officially ending the war with Germany. The speaker showed how the present unrest, profiteering and abnormal conditions are chargeable largely to the fact that although the fighting ceased eighteen months ago, the war machinery and war legislation of the government are still in operation without any excuse therefor.

The address was interesting and instructive and well received by the members of the club.

MARY BIELEFELDT DIED ON TUESDAY

Mrs. Mary Bielefeldt, 84, one of the oldest German residents of the city, died at her home 355 West Tenth street, last night, after an extended illness She was born in Germany and has lived in Elyria for the past thirty-six years.

The deceased is survived by her daughters, Mrs. Zander, Mrs Gohrke, Miss Tina, and son Chas. Bielefeldt.

Funeral services will be held on Saturday afternoon at the home at 2 o'clock and at St. John's church at 2:30. Burial at Elyria cemetery.

Is Your Blood Starving For Want of Iron?

Iron is Red-Blood Food—Nuxated Iron Helps Put Roses Into the Cheeks of Women and Gives Strength and Energy to Men

If you were to go without eating until you become weak, thin and emaciated, you could not do a more serious harm to yourself than when you let your blood literally starve for want of iron—iron that gives it strength and power to change food into living tissue, muscle and brain. Without plenty of iron in the blood, no matter how much or what you eat, your food simply passes through you without doing you any good—you don't get the strength out of it and instead of being filled with youthful strength and energy you are weak, nervous and all run-down. If you are not strong or well you owe it to yourself to make the following test: See how long you can walk or how far you can walk without becoming tired. Next take two five-grain tablets of ordinary Nuxated Iron three times per day after meals for two weeks, then test your strength again and see how much you have gained. Numbers of nervous, run-down people who were ailing all the while have most astonishingly increased their strength and endurance simply by taking iron in the proper form. But don't take the old kinds of iron simply to save a few cents. You must take iron in a form that can be easily absorbed and assimilated like Nuxated Iron if you want it to do you any good, otherwise it may prove worse than useless. You can procure Nuxated Iron from your druggist on an absolute guarantee of satisfaction or your money will be refunded.

For Sale by Ebert's Drug Store

Our Glasses

Relieve HEADACHES

Thousands of people drug themselves for headaches, while eye-strain is really the trouble.

Our examination will disclose the trouble, and our glasses will relieve the strain.

E. H. BARRETT
Jeweler and Optometrist
302-4 E. Broad St. Op. Postoffice

NOTHING SUCCEEDS LIKE SUCCESS.

I HAVE MOVED

I am now located in my new and Larger Offices - at 551 WEST BROAD ST.

Increased patronage made it necessary for me to secure larger offices and you will now find me at the above address, where I will continue to practice

DENTISTRY OF THE RELIABLE SORT

DR. H. G. ROBY
DENTIST
551 W BROAD STREET, ELYRIA, O.
(Across from American Theatre)
Hours 8:30 to 5; Evenings 'till 8. Phone 2924. Bell 26R

Ex-Mayor Davis Cites Problems To Rotarians

(Continued from Page One.)

and accident or other causes unlooked for, it left mighty few, and he had known as small a number as 100 men patrolling their beats on a Saturday night.

He referred to the criticism of public officials and of the difficulties which public officials had to meet, with a short treasury and illustrated it by telling the conditions of Cleveland's streets last winter, when demands were made upon the administration to remove the snow from all the streets which he said would have more than exhausted the funds of this department for the entire year, and he said, "We were simply forced to wait for the sun to help us out."

Following the distinguished Clevelander's talk, the Rotary club completed its session with the report of its representative, recently sent to visit the gas fields, and the report of Kellog Day, on the week's visit to the Gates hospital for crippled children.

C. B. Mincks, chairman of the division of the Rotary club which was defeated in the recent membership contest, announced a supper for the entire club a week from Wednesday, to be served in the evening instead of the regular Tuesday lunch hour.

This announcement was received enthusiastically by the club as a resolution and unanimously adopted.

MOTOR AND AUTO IN COLLISION

Morris Warner of 531 West Second street was severely injured about the limbs and shoulders last evening when the motorcycle on which he was riding collided with an automobile driven by A. H. Rahner of LaGrange, at the intersection of Broad and Cheapside.

Warner was taken to the police station and given medical attention and this morning had X-ray pictures taken to determine whether any bones were broken or dislocated.

No Work For Ma getting lunch, says Bobby

We have POST TOASTIES

Money back without question if HUNT'S Salve fails in the treatment of ITCH, ECZEMA, RINGWORM, TETTER or other itching skin diseases. Try a 75 cent box at our risk.

J. A. Ebert, Druggist.

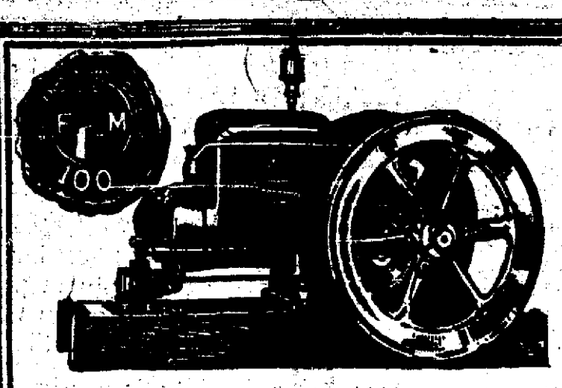

Every "Z" Part Is Interchangeable

Precision methods of manufacture make corresponding "Z" Engine parts exactly alike—absolutely interchangeable—perfect fitting—undeviating.

Because similar "Z" Engine parts are as like as "two peas" they interchange perfectly—fit to a hair's breadth—*always*. This is the result of accurate, careful, machine work by expert engine builders.

The "Z" is equipped throughout with removable, die-cast bearings. All parts liable to wear are case hardened. Replacements due to breakage or long wear are easily made—easily fitted—perfectly interchangeable.

Benefit by the experience of more than a quarter-million farmer users—come in and see the "Z" today.

Other "Z" features are: Runs on kerosene, coal oil, tops, as well as gasoline; built-in high tension Bosch oscillating magneto; more than rated power; clean-cut, efficient design; long-lived endurance.

Factory Prices

1½ H. P.	$ 75.00
3 H. P.	125.00
6 H. P.	200.00

FREIGHT EXTRA

The Farm Implement Co.
328 Broad Street Phone 2198

Copyright 1920 Hart Schaffner & Marx

Memorial Day In France

There are many American Graves in France; the French people know where they are and why they are there. While we are remembering the sacrifices made for the security of our Republic "Over There" they are paying the tribute of love and reverence to their own and ours.

Memorial Day In America

Will be deeply significant in many homes this year; in fact we all will pause and in deepest reverence recall the noble deeds and sacrifices that have been made.

That these sacrifices were not in vain; we all must plan on a better, brighter, more democratic future. A future "shot through" with the idea that each must render his full share of service in bettering conditions for his fellowman.

It's in the spirit of real, clear cut, definite service that this store is merchandising for you. That's why you'll find here

Hart Schaffner & Marx Clothes
Stetson & Ralston Shoes
F. & W. Collars, Interwoven Hosiery

And a long list of makers who have established themselves on the idea of Service.

Naturally you'll want New Wearables for for **Decoration Day. New Summer Clothing, Shirts, Neckwear, Underwear, Hosiery, Shoes.** You'll find them here extensively assorted, attractively priced.

Let us be of service to you.

THE FOSTER-FITCH CO.

'Not high in price but high quality for the price'

SOCIETY EVENTS

Telephone 2119

Wednesday morning, June 9, at 9 o'clock, when Miss Helen Kuchenrither, daughter of Mrs. Mary Kuchenrither, Middle avenue, Elyria, will be united in marriage to Bernard J. Feron, son of Mr. and Mrs. B. J. Feron of South Maple street. The Rev. Fr. Mooney will officiate.

Miss Genevieve Kuchenrither will attend her sister as maid of honor and Edward J. Feron will attend his brother as best man.

A reception for the immediate relatives will be held at the home of the bride.

Following a trip to New York and other eastern cities the couple will reside on East avenue, Elyria.

The prospective bridegroom is widely known here, having for several years been a conductor of the Lorain division of the green line. During the world war he served as sergeant overseas for two years.

PUBLIC WILL BE GIVEN OPPORTUNITY TO ENJOY GYMN DEMONSTRATION

The gymnasium classes of the Young Women's Christian association will give a public demonstration of their work at the Y. M. C. A. gym on Friday evening, May 28, at 7:45. Following is the program which will be given at that time:

Part I

Norwegian Mountain March — High School and Grade School Girls
Free-Hand Drill — High School and Grade School Girls
Wand Drill — Children's Class
Games — Children's Class
Jumping Jack — Grade School Class
Dumb-bell Drill — High School Sophs
Reap-the-Flax — High School and Grade School Girls

Part II

Folk Dances of the Nations

Scotland	High School Classes
Ireland	High School Sophs
England	Children's Class
France	High School Sophs
Italy	High School Freshmen
Russia	High School Class
America	Grammar Grade Class

March

EDUCATIONAL DEPT. OF CIVIC CLUB HELD FINAL SOCIAL SESSION

A tureen dinner at the home of Mrs. Chester Nichols completed a most successful year for the Department of Education of the Women's Civic club. This social event was a fitting climax to the various activities of the past year which this department has entered into with so much "pep" and enthusiasm and it was really a celebration over the realization of its long hoped for and much talked of scholarship fund. Great satisfaction was expressed when it was reported. This fund now exceeds $1,000 and is ready to be loaned out.

As a conclusion to the study of "Americanization," Mrs. Ebert presented an interesting paper on "The Americanization of the Foreign-born Woman."

Queen Esther Social Evening Class Has Splendid Meeting

Mrs. John Aschenbach delightfully entertained the members of her Sunday school class at her home last evening, assisted by the Mesdames Squires, Marsh and Jaycox.

Owing to the illness of Mrs. Henry Beck, the president, Mrs. Walter Wilson presided.

After the adjournment of the short business session, Mrs. B. H. Rickard gave a reading "The Rosary," and five character impersonations. Contests of various kinds made up the rest of the evening's entertainment.

Dainty refreshments were servd. A pleasant time was enjoyed by all present.

OFFICERS ELECTED BY FEDERATION GIRLS AT SESSION LAST EVENING

The Federation Girls met last night in the Y. W. C. A. gymnasium for supper after which they assembled for their annual business meeting and election of officers. The officers elected are the following:

President—Lottie Schwartz
Vice president—Vivian Hackett.
Secretary—Elva Myers
Treasurer—Leona Krebs.
Auditor—May Douglas

The meeting was closed with the beautiful installation service.

ELYRIAN ATTENDS CLASS REUNION

Reminiscences of school days were related by members of the class of 1900 Brownhelm high school, at a reunion Saturday afternoon at the home of Mrs. William Oldham, in Lorain. Among the guests were W. E. Crandall, of Elyria, teacher of the class and Mr. and Mrs. Henry Stick, who have just returned from Africa where they spent seven years engaged in missionary work on the eastern coast.

Luncheon was served at 4 o'clock after which the guests had their picture.

The class is comprised of Mr. and Mrs. Stick, Miss Hilda Miller and Mrs. A. J. Cooper of Brownhelm; Miss Lulu Marsh, Vermilion; Mrs. Henery Emerick, Henrietta; Mrs. J. B. Gillett, Amherst; Mr. and Mrs. W. E. Crandall, Elyria; Mrs. C. M. Klady, Mrs. Oldham, Mrs. Anna Madill and Mr. and Mrs. E. C. Cooper, of Lorain.

NEWLY WEDS TO BE HONORED BY CHURCH ASSOCIATES

A reception will be given Friday in the United Presbyterian church in honor of Mr. and Mrs. George Williamson of Elyria recently married in New York City, and Mr. and Mrs. Howard Smith also newly weds.

CHILD WELFARE CIRCLE MEETS FRIDAY

The regular meeting of the Elyria Circle of Child Conservation League of America will be held Friday p. m., at 2:30, May 28th in the Y. M. C. A. room.

The program will be developed under the general theme, "Self Reliance," as follows:

Paper by Mrs. Carrie Arnold, "Mistaken Kindness and Indulgence of Parents Often Results in Weak and Vacillating Character in Children."

Reading by Mrs. Schrack, "Against Wind and Tide."

Paper by Mrs. Boylan, "Training the Child to Do His Own Thinking Developes the Strong, Resourceful Man or Woman."

THE BEST - ON EARTH

Says Mrs. Staples of Lydia E. Pinkham's Vegetable Compound.

Taunton, Mass.—"I could not eat or sleep for six months, had fainting spells and could not walk without help for three months, caused by female trouble. My cousin, who was a doctor, told me to take Lydia E. Pinkham's Vegetable Compound and it helped me greatly. Then during the Change of Life I used the same remedy. I am seventy years old now and am able to do my own housework and walk one mile to church every Sunday morning and evening. I am recommending the Vegetable Compound to my friends having the same troubles as I had. Your remedy is the best on earth. I cannot find words to express my gratitude to it.—Mrs. SUSAN C. STAPLES, 157 B. School St., Taunton, Mass.

The reason that thousands of women from all parts of the country write such grateful letters is that Lydia E. Pinkham's Vegetable Compound has brought health and happiness into their lives, once burdened with pain and illness such as displacements, inflammation and ulceration. Why don't you try it?

PERSONALS

The meeting of the Girls' Mission Study club of the Second Congregational church will be postponed until June 4, Friday night of next week.

Miss Mabel Crandall returned Monday from several days' trip to Delaware, O., where she was visiting her friend, Miss Selma Lindenmeyer of Portsmouth, O., who is now a student at Ohio Wesleyan university.

Lyrds Camp, M. W. of A., will hold another class adoption on Wednesday evening, May 26, at the S. of V. hall, it being the second of a series to be continued in the near future.

Cleve Pomroy of Cleveland was the guest yesterday at the home of J. H. Faxon of Middle Avenue.

Mrs. J. H. Beck of Furnace street is now recovering nicely from her recent critical illness due to pneumonia, and her convalescence is made pleasant by the loving thoughtfulness of her friends throughout the community especially appreciative is Mrs. Beck of the kindness and courtesy of the city employes whose gift of flowers and fruit has contributed so much pleasure to her shut in days.

The regular meeting of the Pythian Sisters will be held in Wurst hall this evening and will include initiatory degree upon a large class.

At the meeting of the Maccabees last evening the financial report of the recent "Betty Who" show was submitted and the Lady Maccabees and the Sir Knights will share equally in the almost five hundred dollar sum as their share cleared by the affair.

CORONER HOLDS YANK IS SHOT 'BY A DESIGN'

(By Associated Press)

Keller, Wash. May 26.—Ernest M. Young, homesteared and world war veteran, was shot and killed Sunday "by a design on the part" of W. C. West and J. G. Montgomery, described as "federal officers and J. L. Moore, sheriff of Ferry county, according to the verdict of a coroner's jury, announced today. Emily, who was suspected of violation of the national prohibition amendment, was shot by the officers when, they asserted, he failed to stop his automobile.

At The Leading Elyria Theaters

AMERICAN

4 Days Starting Today
William Fox Presents
Tom Mix
In the Romance of A Hard Boiled Tenderfoot
THE DAREDEVIL
Surpassing
The Exciting, Absorbingly Romantic Triumphs of This Real Adventurer
DE LUXE
IT'S MIX'S BEST MOVIE
NO ADVANCE In PRICES

DREAMLAND

Today Only Today
Elmo Lincoln
in
ELMO THE FEARLESS
Kathlyn Williams
in
Leopards Foundling
Chester Travelogues

Tomorrow Only
KING BAGGOT
in
THE HAWK'S TRAIL
CHARLES HUTCHINSON
in
WHIRLWIND
Universe Weekly

STRAND

Today and Tomorrow
THEDA BARA
in the Heart Appealing Irish Drama
KATHLEEN MAVOURNEEN
Written and directed by Charles J. Brabin
The Sweetest Irish Drama Ever Written
No Advance in Prices

Coming Soon
KATHERINE MACDONALD
in
Passions Playground

COLONIAL

New Showing
In the wonderful $500,000 Universal-Jewel Production de Luxe
The Virgin of Stamboul
Directed by Tom BROWNING, Starring
Priscilla Dean
Also
Other Comedies
No Advance in Prices

LEW CODY

In 'The Beloved Cheater,' Colonial Theater, 4 Days Starting, Sunday, May 30, 1920

GO TO
Candyland
HIGH GRADE CANDIES
DELICIOUS SODAS

DANCE
Given by Luna Lodge, No. 1003, I. A. of M., at
CASCADE HALL
Thursday, May 27, 1920
50c a Couple. Extra Lady 25c

Twenty per cent discount on all fine shirts selling for $5.00 and higher at The Robinson & Hancock Co., store, starting Saturday morning.

GOOD POINTS
to remember. You may match the prices but never the service. See F. Guth.
Bank Bldg. Barber Shop
Phone 2296
Base Ball Score by Innings

Toe and Stage Dancing
Taught by
MAXINE DUNHAM
Studio, Topliff Hotel.
Phone 5284

Announcement!

J. V. Kohl, who has for four years been with the Elyria Cash Grocery, is now located in The New City Market and operating the grocery stand formerly operated by S. F. Allis and will be pleased to serve the many friends made while with the former company.

RIETH'S
531 Broad St.
THE ONLY COMPLETE SPORTING GOODS STORE IN THE COUNTY
Our 1920 Tennis Balls and Rackets Have Arrived
Spaulding, Wright and Ditson Balls 60c
Tennis Rackets from $1.50 up.

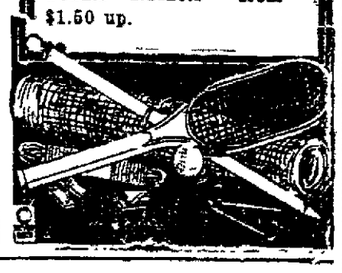

W.B.
America's Leading CORSET

To appear youthful is every woman's desire. This age of youthful attire calls for youthful *corseting*, combining the attributes of Youth, Slenderness and Grace, all found in W. B. Nuform Corsets.

W. B. FORMU BRASSIERES
worn with W. B. Corsets assure gown-fit perfection and add just that grace and finish at the bust-line that the corset accomplishes below.

WEINGARTEN BROS., Inc. NEW YORK - CHICAGO

Let Us Bake Your Bread

Our baker has devoted his life to the art of baking.

He knows the incomparable value and goodness that ought to go into every loaf of Bread.

Our Bread is good because not only are the materials the best, but because they are made up into a delicious loaf by a baker with whom baking is a science.

YOUR GROCER HAS
Perfection Bread

Perfection Bread Co.
Baked in Lorain County Insures Freshness

A neat bow of grosgrain ribbon sets off the one-eyelet tie of black kid very smart w Louis heel
$12.50

Youthful appearance is one of the essentials of Fashion. This means that the spirit of youth must be expressed in one's carriage and poise no less than in facial appearance.

Philpotts' Footwear, as expressed in the season's new creations, has smart lines, and comfort giving qualities which give a woman the grace associated with younger years

Philpott's Shoe Store

BALLOT

Window Trim Contest

7:30 p.m. May 27 to 7:30 p.m. May 28, 1920
VOTE HERE

1st Prize .....
2nd Prize .....
3rd Prize .....

The public will act as judges in this contest. The prize winners will be determined by the tabulation of all votes cast. The window receiving the highest number of votes, 1st prize; second highest number, 2nd prize; third highest number, 3rd prize. To the first individuals whose ballots coincide or come nearest to the decision of the public, the following prizes will be awarded:

1st PRIZE—$15
2nd PRIZE—$10
3rd PRIZE—$5
Next 20--$1 each

TELLERS OF THE CONTEST ARE:

Mayor A. R. Jones — Mrs. J. B. Loughry, Pres. Civic Club
R. B. Whitehead — A. L. Patrick, Sec'y. Mfrs. Assoc'n.

Only members of the Better Business Club to be included in the contest. Cast your ballots at the voting booth in front of Court House between the hours of 8 a. m. and 7:30 p.m. May 28th.

Signed .....
Address.....

'You'll Do Better in Elyria'

BETTER BUSINESS CLUB

'Passions Playground' Comes To Strand Theater Sunday

...cial parasites who have worm-...eir way into the confidence of ...unsuspecting Mary Grant, plot ...eal the fortune she won at ...o Carlo in "Passions Play-...d," the First National picture ...ng Katherine MacDonald and ...exhibited at the Strand thea-tre, commencing Sunday. They drug her in an old chateau and are about to make a getaway with her valuables when Mary's prince happens on the scene. The prince, in a desperate night, bests the villanious Lord Dauntrey and recovers the jewels.

It is a sparkling comedy of the Texas oil fields and contains all the inimitable humor and originality of Miss Sayres short stories.

The Caroline Sayre story provides provides Kerrigan with the role of a wild young millionaire who is never at ease unless he is in a scrape of some kind. He attends an illegal prizefight gets himself engaged to two beautiful girls at the same time; foils a pair of crooks who plan to rob him of valuable oil lands; and breaks up his own engagement party with the announcement that he is the father of five children. He is finally taken in hand and tempered by the right girl.

'VIRGIN OF STAMBOUL' PLEASES CROWDS AT COLONIAL

It has been a long time since Priscilla Dean has been seen on a local screen, but her long absence was entirely forgotten last night when she flashed on the animated sheet at the Colonial theatre as the scintillating star of the Universal-Jewel photodrama, "The Virgin of Stamboul."

Much has been said and heard regarding this production prior to its local showing, and it is only fair to say that every whit of praise is more than deserved "The Virgin of Stamboul" deserves to be ranked with the foremost achievemnts of the silent drama. In no other way but by the camera could such wonderful scenes have been shown in a theatre—the mysterious East with its cities and villages, the grim desert, the mosques, bazaars and cafes of Constantinople, the vast number of people who share in the action of this drama, and the camels, horses, dogs, pigeons and other animals who give it the atmosphere of realism.

As the beggar girl in the streets of Stamboul, Priscilla Dean gives a character portrayal of which her work in "The Wildcat of Paris" and other former vehicles was only a promise.

PRISCILLA DEAN
IN THE UNIVERSAL-JEWEL MASTER PRODUCTION
"THE VIRGIN OF STAMBOUL"

KILBANE AND ROOT MATCHED FOR JULY 3

Johnny Kilbane and Artie Root are matched to box ten rounds at the Cleveland League Park on the afternoon of July 3. The bout will be held under the auspices of the Cleveland Olympic committee, the net proceeds of the bout going to share the expenses of America's Olympic team in Antwerp.

It is proposed to provide four ten round bouts.

Root boxes Johnny Murray at Philadelphia June 2.

DIAMOND DYE IS AID TO FASHION

Old, Faded Apparel Can Be Recolored and Made Over, Stylish, New

Don't worry about perfect results. Use "Diamond Dyes," guaranteed to give a new, rich fadeless color to any fabric, yhether it be wool, silk, linen, cotton or mixed goods.—dresses, blouses, stockings, skirts, childrens coats, feathers, draperies, coverings.

The direction book with each pack age tells so plainly how to diamond dye over and color that you can not make a mistake.

To match any material, have drug gist show you "Diamond Dye" color card.

Police Surgeon Dies

Akron, May 26.—Dr. Harry D. Todd, aged 44 years, police surgeon for fifteen years, died at his home last night from heart trouble. He was born in Springfield, O.

Read the Want columns

Announcing Our New Location

We will be pleased to serve our customers and friends at our new location in the Murbach Block after Wednesday, May 26th.

HARRY S. BURR

JEWELER

New Location in Murbach Block

...estern Ranch Girl Accused of Murder in American Film

...stereotyped motion picture ...ter of the man who keeps the ...n dance hall and saloon ...place to a new type in "Thee ...g Shepherdess," starring ...Stewart, to be seen at the ...an theatre, commencing ...r. In this picture Miss Stew-...ys the part of the daughter ...proprietress of a question-able tavern in the California sheep and cattle country It is perhaps the first time that a woman has ever been shown in motion pictures as the keeper of a western roadhouse, though in the old days many followed that occupation. It is also the first time that Miss Stewart has ever taken part in a western play in western garb.

...loved Cheater' ...tarts Sunday at Colonial

...friendship of two men which ...o far that one begged the ...o kiss his finance, in order ...her over to the idea of kiss-...ore marriage, is one of the ...g forces of "The Beloved ..." in which Lew Cody will ... at the Colonial theatre for ...ys starting on next Sunday. ... a Robertson-Cole special ... which was produced by L. ...ier

...central character of the film ...e Sands, a fascinating bach-...out whom the girls are ... He is approached by his ... friend, Kingdon Challoner, ...s that his (Challoner's) ...Eulalie Morgan, objects to ...issed even after she is en-... What shall he do to make ... things aright, he asks of this man versed in the nature of women.

Sands suggests that his friend just naturally kiss Miss Morgan, holding that after it once has been done it will not be so hard in the future. Challoner says he would not dare, and suggests that matters be so arranged that his friend can act as proxy and kiss the girl for him. This is finally agreed upon.

'LIVE SPARKS' AT DREAMLAND COMING SUNDAY

J. Warren Kerrigan's latest Brunton production, "Live Sparks," a W. W. Hodkinson release which will be given its local premiere at the Dreamland theatre, beginning Sunday, is from the pen of Caroline Sayre, the well known fictionist and playwright, who wrote "Missouri Folks," "Kentucky Lew" and "Sold"

ELYRIA

Friday, May 28

SEE HERDS OF ELEPHANTS. DROVES OF CAMELS. THRILLING DEEDS OF THE WORLD'S GREATEST AERIALISTS. THE GREATEST ASSEMBLAGE OF WONDERS EVER WITNESSED

JOHN ROBINSON'S CIRCUS

DON'T MISS

THE WONDER SHOW OF THE UNIVERSE. A TRAVELING CITY OF MORE THAN 1005 PEOPLE ALL WORKING FOR YOUR ENTERTAINMENT.

$1,000,000.00 BIG FREE STREET PARADE DAILY AT 11 A.M. | DOORS OPEN AT 1-7 P.M. SHOW STARTS 2-8 P.M.

Admission and Reserved Seats on Sale Circus Day at Crandall's Drug Store. NO EXTRA CHARGE.

Kipling says:

I've taken my fun where I've found it,
I've rogued and ranged in my time,
I've had my pickin's o' sweethearts,
And some of the lot were prime.

But you should see LEW CODY, the real ace of Hearts, in

"THE BELOVED CHEATER"

at the

COLONIAL

Sunday, Monday, Tuesday

DOUBLE VISION GLASSES WITHOUT LINE OR SEAM

Have you hesitated about wearing bifocal lenses because of the conspicuous line which blurs vision and makes you look freakish? Kryptok lenses are one solid piece without trace of line or seam and will give you perfect vision. You will be delighted with them.

LET US SERVE YOU

C. J. MILLER

CENTURY BLOCK Phone Appointment Call 2756

Hackett & Addison

Progressive Painless Dentists

519 Broad Street Elyria

Over Paradise Soda Grille.

...ONE' WILL ALWAYS DO IT

...y Idea Laxative that Never ...ars Out—It's Different

...d-style laxatives are head-...he discard now that "Just ... here. Who wants to keep ...ging from one brand to an-... the effect of each wears ...en "Just One" never wears

...of the 20 tablets in each ...Just One" is the same size, ...d appearance but of dif-...omposition from the oth-...ne tablet gets action by ...up the sluggish liver, an-...es its work upon the lower ...tc., each a pleasant, thor-...pendable laxative of a dif-...rt.

... why "Just One" is the ...ative that never wears ... don't "pick on" a single ... the time, but keep all ...gorous. Your system can't ...used to and unresponsive ... One," because each dose ...ge.

...e point? Then get "Just ...ay. Any druggist any-...n got "Just One" for you ...l send it prepaid upon re-... 25c per box. Ferritone ...Co., Council Bluffs, Iowa.

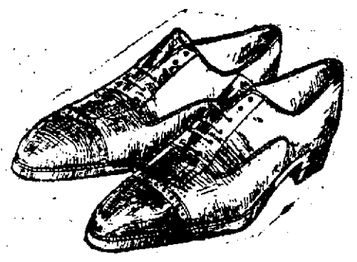

Shoes Made Your Way

At least we think they are made in a manner that a man likes shoes made. They look well; that's a good start. They're comfortable and hold their shape; that keeps up your satisfaction. They are made of extra quality leather that wears. That means satisfaction in the end because the end is a long time coming.

If you want comfort and service try these oxfords. Made of fine calfskin, roomy toe.

$9.75

Philpott's Shoe Store

THE GREATEST TREASURE OF ALL, THE WOMAN HE LOVED, WAS AT THE MERCY OF THE BANDIT

TOM MIX IN THE DARE DEVIL

THE ROMANCE OF A HARD-BOILED TENDERFOOT

American Theatre 4 Days Starting TODAY

...UCE IS ...TO AUTO TIRES

...thread shortage ... today reported ...all ... in thread ship- ...the city.
...nds, colors and descriptions ...d are effected, dealers say. ...attribute it to the fact ...ton fiber is becoming scarce ...of its wholesale use in the ...ture of automobile tires.

...gates Claim ... Successful Meet

...tes Gwillym Jones, O. W. ...and Secretary Whitehead, ...Lodge I M. A. of A. have ...from the convention at ...on.
...report that it was one of ...conventions yet held. ...Anderson and Whitehead ...n important committees. ...vention went on record as ...he "Abolition of Labor by ...n, endorsed fully the non- ...political fight; co-opera- ...es with one big wholesale ...d a co-operative bank. ...demned the officers of the ...Legion for using the or- ...n to crush labor and up- ...he so-called capital class ...ight to retain all power. ...gates state that the con- ...sserted that there must be ...of legislative repression, ...clon, and that immediate ...st be taken towards the ...on of wages and the cost ...They also endorsed the ...e policy on the wet and ...tion. The Plumb plan ...ed and endorsed.
...has the promise of the ...ention. The local dele-

...s Flesh On ...ur Bones

...weak, run-down, loosing flesh and ...n over-work or the after effects of ...as Grippe, Influenza, or Fever, you ...n in your blood to build you up

...R. CHASE'S ...Nerve Tablets

Are made from Iron, Nux Vomica, Gentian, Capsicum and Zinc Phosphide, which fill the shriveled arteries, with pure, rich, blood, increase the weight in solid flesh and muscle that give you strength and help to force new life and vigor into every part of the body.

...Yourself Before Taking

...ists at 60 cents, Special, (Stronger ...0 cents.)

...TED MEDICINE COMPANY
...th Street. • Philadelphia, Pa.

SOLON'S DAUGHTER WILL SOON BE "BUD"

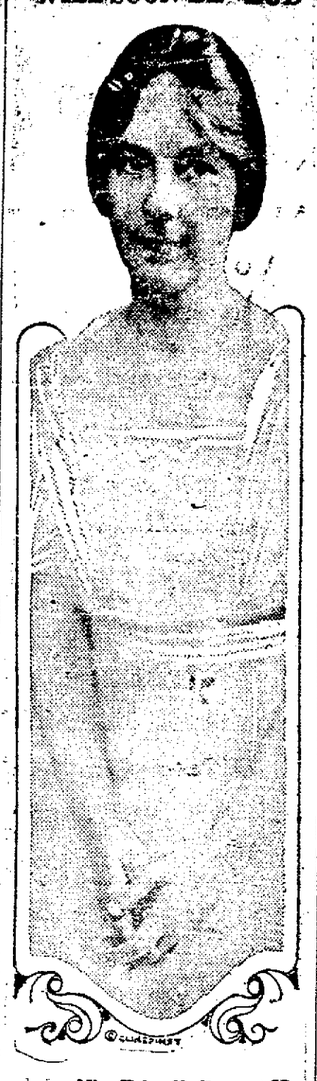

Miss Helen Hadley.

Miss Helen Hadley, daughter of Representative and Mrs. Lindley H. Hadley of Washington, is an attractive western girl and near future congressional "bud." She is a senior at Smith's College, to which she recently returned after spending the Easter holidays with her parents.

...gates will take several nights in reporting the proceedings of the convention to Luna lodge, and discussing the resolutions passed.

Cuticura Soap
—The Healthy—
Shaving Soap
Cuticura Soap shaves without mug. Everywhere 25c.

DR. WARNER TALKS ON SPIRITUALISM

"So many thinkers are considering the profound doctrine of Spiritualism," said Dr. Warner, Sunday night," that an eminent instructor has seen fit to denounce its teachings as a dangerous fraud, fostered in ignorance and trickery. With all his skill the best he has done is to express his ignorance of estblished facts of historical and experimental knowledge. Those who cry fraud do not prove it by not being able to see and hear the things we do."

"No medium carries mechanism with him for producing frauds, for the extra expense would destroy all profits. Whatever the knockers still say about us, we know that our scientific minds are still marching on. The soul is realizing freedom and no preaching can retain it in chains of superstition. The Divine Savior is a principle rather than any one person who can busy himself with the affairs of each of us. We never shall know how many brilliant men have died of persecution for the sake of an advanced thought. If there is nothing in Spiritualism why read the Bible? If you take away from it the 840 spiritual references, you would not show the remaining stories to your children We need to realize that this scientific reality will unfold to us if we regard it with love and devote ourselves to it. Some get into ruts because they do not expand their knowledge. People are sometimes provoked and leave the house in being told what we see in their atmosphere. But whose fault is it? If you want to hear from friends over there come with love for them and a desire to know what you deserve."

KODAK CARRIERS ARE COMMON IN ELYRIA

This is the open season for amateur photographers.

Local photograph supply stores claim there is more amateur photography being practiced this year than ever before.

The demand for films, cameras and photographic accessories give mute evidence of the interest being shown, it is claimed

Dealers claim the art has taken added impetus despite the fact that everything in connection with photography has advanced.

Amherst

Amherst, May 26.—Miss Martha Egli, who was operated on at St. Joseph's hospital for appendicitis, is doing nicely.

The Ladies Sewing society of the Methodist church will be entertained Wednesday afternoon at the church by Mrs. Howard Walker and daughters.

Mrs. E. M. First, of Detroit, is visiting at the home of Mr. and Mrs. A. K. Jenne, Cleveland avenue

Mr. Mueller and sister, of Elyria, called in Amherst friends Sunday.

Mr. and Mrs. Ferber, of Benton, Harbor, Mich., were guests at the home of Mr. and Mrs. J. H. Frederick.

Mr. and Mrs. Clara Gallatin of Lorain were over Sunday guests at the home of Mr. and Mrs. Harold Blum, of Tenney street.

Mrs Catherine Merthe and little daughter, of Elyria, spent Sunday with Miss Lucy Horn, of Church street.

Mrs. Martha Harmon, aged 76, died Thursday evening at the home of her daughter in Kipton, O. A stroke of paralysis was the cause of death. Mrs. Harmon is survived by her daughter in Kipton, and two sons, Lawrence and Andrew of Amherst. She is well known in Amherst, having lived here for many years and many friends mourn her death. Funeral services were held Sunday afternoon at 3 o'clock from St. Peters Evangelical church. Rev. Egli conducted the services. Interment was made in Cleveland avenue cemetery.

Twenty per cent discount from regular marked prices on all men's suits at The Robinson & Hancock Co., for seven days only. Sale starts Saturday.

Read the Chronicle-Telegram Want column.

Indian Released

Cleveland, May 26. — George Cykowski, sand lot recruit pitcher of Cleveland, has been released by the Cleveland American league baseball club at Des Moines of the western league.

F-I-S-H!

Down with the high cost of living. We will sell all day Thursday strictly fresh

Blue Pike 12c lb.

No fish dressed at sale price. These fish are guaranteed to be strictly fresh, received daily from the fisheries.

M. Lesnick

Elyria Market & Storage
The Busy West Broad Street Market

Use It—Then Decide

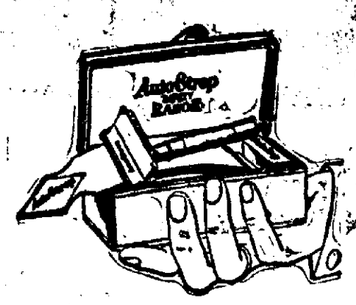

We Will Lend You an AutoStrop Razor for a full thirty day trial. If you then decide to keep it, pay us $5.00 for it—if not, return it without further obligation.

You Pay Nothing to Try This Razor

Any responsible party can make arrangement over our cutlery counter for this Free Trial. If you have a charge account, write to us and we will send it to you by mail.

You are given the opportunity of trying this wonderful Razor, without any kind of risk. For a month your shaving will cost you nothing—then you may return the razor if you can get along without it.

The AutoStrop Razor
Is Complete in itself

It is more than a razor—more than a safety device.

Can be stropped, used and cleaned without taking apart; without even removing the blade.

And like a perfectly stropped ordinary razor, the blade improves with use.

And it doesn't cost you a cent to prove all this to your own satisfaction.

Day's Hardware

Forbes Milk Chocolate

Quality First

Candy and the kids -

It's not always easy to refuse candy to your children, yet too much candy is unwise.

Forbes Milk Chocolate Blocks will satisfy their natural craving for sweets and at the same time supply nourishment.

You are safe in giving your children Forbes Milk Chocolate Blocks because they are made from full-cream milk, sugar and chocolate.

Your dealer will sell you a whole box or one block.

Buy them by the box.

SHINOLA

AMERICA'S HOME SHOE POLISH

This Jingle Wins a Prize

LITTLE TOMMY TUCKER

...ittle Tommy Tucker,
...ang for his supper:
"I want some Sally Ann Bread"
"Don't be such a teaser and be sure
...to say, 'Please,' sir,
"Then you'll get it," his mother said.

Written by Marie Mahn, age 12, 428 W. 6th St.

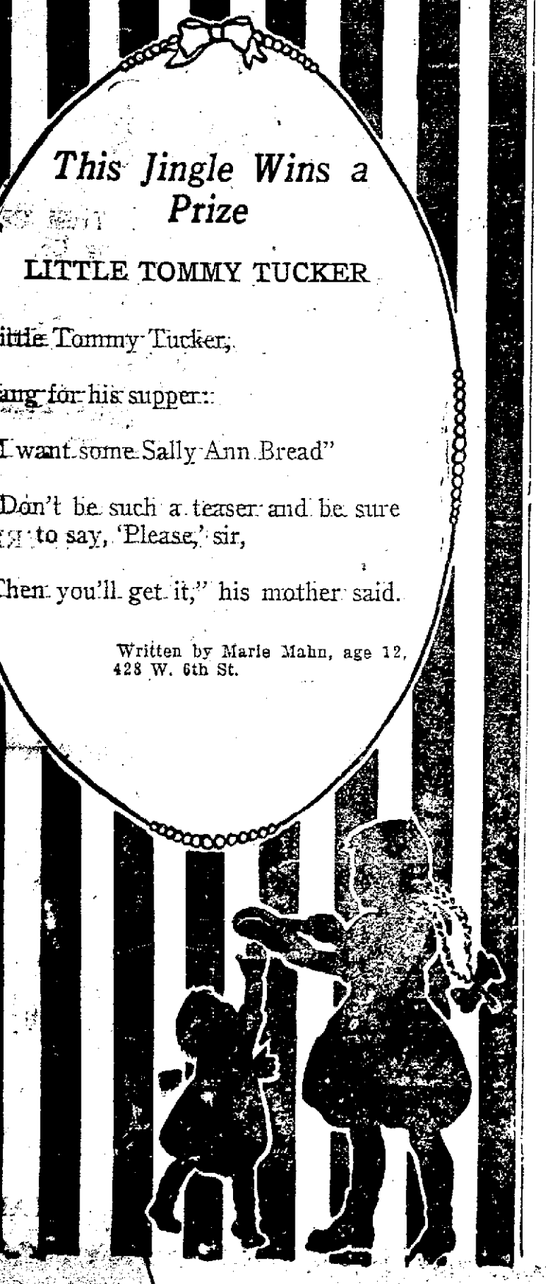

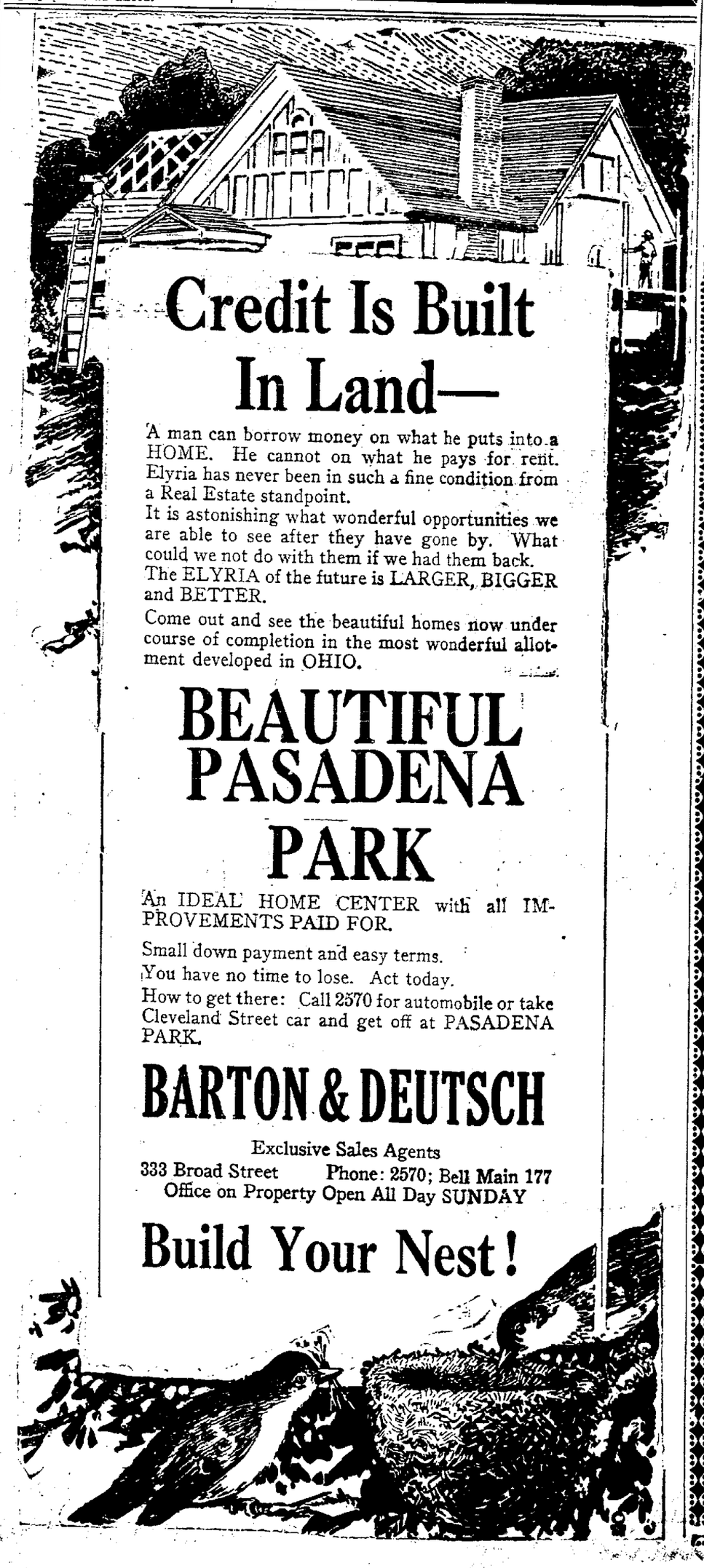

Credit Is Built In Land—

A man can borrow money on what he puts into a HOME. He cannot on what he pays for rent. Elyria has never been in such a fine condition from a Real Estate standpoint.

It is astonishing what wonderful opportunities we are able to see after they have gone by. What could we not do with them if we had them back.

The ELYRIA of the future is LARGER, BIGGER and BETTER.

Come out and see the beautiful homes now under course of completion in the most wonderful allotment developed in OHIO.

BEAUTIFUL PASADENA PARK

An IDEAL HOME CENTER with all IMPROVEMENTS PAID FOR.

Small down payment and easy terms.
You have no time to lose. Act today.
How to get there: Call 2570 for automobile or take Cleveland Street car and get off at PASADENA PARK.

BARTON & DEUTSCH

Exclusive Sales Agents
333 Broad Street Phone: 2570; Bell Main 177
Office on Property Open All Day SUNDAY

Build Your Nest!

A New Assortment of Paul Jones Middies Just Received.

We've just unpacked a brand new lot of

PAUL JONES MIDDIES

They look so dainty and girlish in their snowy whiteness, trimmed with blue or red, and handsome silk embroidered emblems. All colors, including the solid-color middies are guaranteed not to fade.

Some girls like the middy idea so well, that they outfit themselves with two or three middy blouses and a middy suit or two. Certainly a sensible custom.

Middy Blouses $2.50 to $6.75
Middy Dresses 5.50 to 8.00

John Lersch & Co.

The Tex-Ohio Syndicate of Elyria, O

Your Opportunity

Your opportunity to participate in the immense profits from oil, is to follow the judgment of experienced oil operators in proven territory.

An investment of money placed with us is not buying stock. It goes to meet actual expenses of bringing in first well.

Your money is placed in the two Elyria banks and is used as needed according to our drilling contract requirements.

Every dollar placed with us is accounted for—is used to meet all necessary expenses and we believe will repay handsomely according to our judgment.

You can buy from $100.00 Certificates and up. GET IN!

How many thousand dollar investments outside of oil brings in such a return in a new project?

Room for Ten Wells

On a 100 acre lease we have room to drill in at least 10 producing wells—at the very nominal production of 500 barrels daily from each well or total 5,000 daily—estimate your returns.

The OIL WEEKLY reports that on May 15th The Gulf Refining Co.'s Stoker Well No. 2 came in with a daily production of 10,000 barrels.

This well is located within eight miles of ours.

Does information of this sort not make you anxious to participate in some of these wonderful opportunities?

It is practically impossible to acquire oil land in Stephens County.

Been Offered 400% Profit

We have been offered 400 per cent profit to sell our acreage.

If it is worth that to others, is it not worth more to us?

Our 100 acres is situated 12 miles northwest of Breckenridge—in the heart of the largest producing oil belt in the world. THE OFFICIAL REPORT FROM THE PRESIDENT, MR. MELLEN, OF THE GULF REFINING CO., states that the Gulf Refining Co., who own adjoining acreage to ours have produced on their land 12 wells within last eight months that yield a standard production of 2,250,000 barrels yearly, or a net return of $7,875,000 which averages better than $650,000.00 yearly return per well.

We have room for at least 10 wells to be drilled in.

Does that interest you with oil prices on the increase?

Facts About the Lease

Some facts about Stephens County, Texas, where our 100-acre lease is situated.

It is by governmental report the largest producing oil county in the entire continent.

Large, nationally known oil companies hold large interests adjoining ours that are producing from three to ten thousand barrels daily.

Daily More Valuable

New wells being brought in practically every day; making our land more valuable.

Government statistics show that 97 per cent of drilling operations in Stephens County are real producers.

Stephens County contains 85 per cent of the largest producing wells of all oil fields.

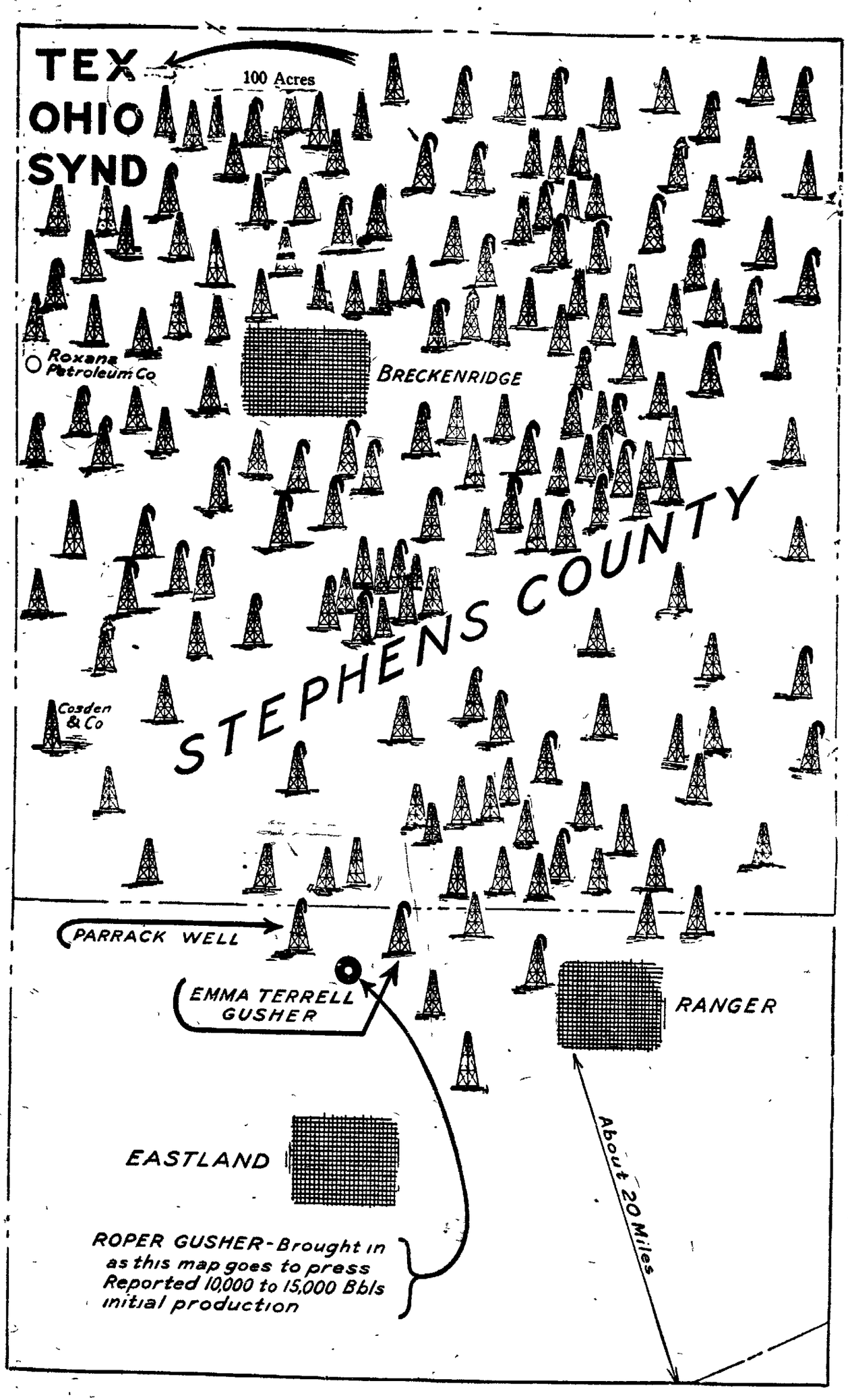

The Tex-Ohio Syndicate

ELYRIA, OHIO

Own and control 100 acres in Stephens County, Texas. Have derrick and drilling equipment placed; contract let and are ready to vindicate our judgment.

Fac-simile of ownership certificate of Tex-Ohio Syndicate of Elyria, O.

You Are Invited To Attend a Public Meeting at Union Hall

110 Middle Ave., Elyria, Ohio, Friday evening at seven-thirty.

We wil lexplain fully the wonderful opportunities afforded in Texas Oil. Take advantage of this and bring your friends.

Mr. F. S. Burt, of Texas, who has had thirty years experience as a producer will be present and give a talk on the wonderful oil fields of Texas.

In Ranger District

Situated in the Ranger District and is in the line of development between famous Burkburnett and Caddo Fields.

Proven returns from investments made in oil seem almost mythical until some one of your acquaintance is the fortunate investor.

Officers

of Tex-Ohio Syndicate of Elyria, Ohio

W. M. MILLER, Pres't. and Genl. Mgr., Cleveland, Ohio
Mr. Miller has a life time experience in successful oil production in West Virginia and other fields.

J. L. KINCAID, D. D. S., Elyria, Ohio, Vice-Pres't.
Dr. Kincaid is one of Elyria's leading professional men.

GEORGE BEAVOR, Elyria, Ohio, 2nd Vice-Pres't.
Mr. Beavor is a well known Elyria business man.

ARTHUR HUTT, Elyria, Ohio, Treasurer and Trustee.
Mr. Hutt is a restaurant and green house owner and is interested in various successful financial enterprises.

W. H. GUBB, Cleveland, Ohio, Secretary.
Mr. Gubb has large experience in financial and brokerage companies, particularly those devoted to oil operations.

Directors

A. J. ROBSON, Elyria, Ohio.
Mr. Robson is one of the owners of the Park Dairy, Elyria and a progressive local business man.

MOSE WILDER, Elyria, Ohio.
Mr. Wilder is a local wholesale and retail tobacco dealer and director of Lorain County Savings and Trust Bank

EDWARD A. WHITEAMIRE, Galion, Ohio.
Mr. Whiteamire is owner of extensive oil interests in Texas and is a successful farmer and stock raiser.

JACOB DOCK, Amherst, Ohio.
Mr. Dock was formerly manager and superintendent of the Amherst Stone Quarries for large number of years and at present is in the restaurant business in Amherst.

Depositories

The Lorain County Savings and Trust Co.
The Elyria Savings and Banking Co.

ATTORNEYS for the Tex-Ohio Syndicate
REED, MEALS and EICHELBERGER, Leader-News Building, Cleveland, Ohio

THE TEX-OHIO SYNDICATE OF ELYRIA, OHIO

OFFICE
Room 7, Sharp Block, Elyria, Ohio
Bell Main 178 Phones Auto. 2884

COUPON

Tex-Ohio Syndicate,
Room 7, Sharp Block,
Elyria, Ohio.
Gentlemen:

I am interested in securing a part ownership of TEX-OHIO SYNDICATE. Please send me without obligation further literature and facts pertaining to same.

NAME .....
TOWN .....
STREET .....

CLIP COUPON FOR MORE DETAILS

Motors and Pan-American Petroleum, Studebaker, Chandler, Crucible, United Fruit, American International, Consolidated textile and National paper.

Among rails, which were especially strong, reading, gaining a large fraction, Baltimore and Ohio 1 3-8. Dealers in foreign exchange reported further extensive buying of remittances to central Europe.

CORN DECLINES

CHICAGO, May 26.—Although prices for March delivery of corn showed a downward trend today, strength continued to develop in the more active options, July and September.

Initial quotations, which ranged from 1-8 decline to 1 1-8 advance, with July $1.65 to $1.66 1-4 and September $1.54 1-4 to $1.55 were followed by a moderate setback for May and a decided gain for later months.

CINCINNATI May 26.—Alcohol denatured $1.08; gasoline tank wagon 29c; 70 per cent 38c.

CHICAGO, May 26.—Corn. May $1.92 1-2; July $1.69 1-4; Sept. $1.57 1-8.

Oats, May $1.05 1-2; July 91 1-4 Sept. 76 5-8.

Pork, July $35.10; Sept. $35.75.

Lard, July $23.30; Sept. $22.10.

Ribs, July $18.50; Sept $19.22.

Editors in July corn read $1.69-1-4 not $1.69 1-4.

COLUMBUS, May 26—(Closing) Cities Service, common $3.28@$3.35; do preferred 64 1-2@65 1-2 Ohio gas 38 3-8 last sale.

LATE Market REPORTS

CHICAGO, May 26— Butter: lower; creamery 42@52 1-2.

Eggs: Unsettled; Rcts. 25,115 cases; firsts 39@40. Ordinary firsts 37@38; at mark, cases included 37@39 1-2; storage packed packed extras 42 3-4@43 storage packed firsts 42 1-2

Poultry alive, lower fowls, 34 1-2

CHICAGO, May 26, (U. S. Bureau of Markets)—Cattle: Rcts. 7000; slow, medium grades steady heavy beef steers dull, with first bids lower, early sales of steers at $11.00@$13.00; bulk vealers, $12.50@$13.50; top bologna bulls $8.75.

Hogs: Rcts. 20,000; market 10 to 15c higher; big packers doing little; lights active, others dull, $14.95 paid; bulk light and light butchers $14.65@$14.85; bulk 250 pounds and over $14.00@$14.50; pigs steady to lower.

Sheep: Rcts. 7000; steady to strong; quality fair; good California spring lambs $16.85; good handy weight shorn lambs $16.25; with bulk at $16.00@$16.25; choice fat ewes $11.50; canner ewes $3 50 and lower.

Toledo, May 26 — Cloverseed prime cash $26.00; Oct 23.90; Dec $22.90.

Alsike prime cash $24.50; Dec. $23.25.

Timothy prime cash (1917 and 1918) $5.40; (1919) $5.50; May 5.55; Sept. $5.80; Oct and Dec. $5.70; Mar. $5.90.

PRESIDENT OF FRANCE MUST TAKE LONG REST

(By Associated Press)

Paris, May 26—President Deschanel is recovering from the injuries he received Monday morning when he fell from a train near Mont Argis, but must take a complete rest, which may extend until late in the summer, according to a statement by his private secretary this morning.

AUSTRIAN GENERAL, WANTED FOR TRIAL, SUCCUMBS TO STROKE

(By Associated Press)

Vienna, May 26—Field Marshal Szetozar Boroevic, commander of Austrian forces on the Italian front from late in 1915 until October 1918, is dead, his death being caused by a stroke of apoplexy.

He was one of the enemy generals whose extradition on charges of violation of the laws of war was demanded by the allies last February.

M'CULLOCH FILES APPLICATION FOR G. O. P. GOVERNOR

Columbus, May 26—Newell K Kennon, attorney of St. Clairsville, Belmont county, today filed his declaration of candidacy for the Republican nomination for chief justice of the state supreme court.

Former Attorney General Joseph McGhee yesterday filed for the Democratic nomination for attorney general and Congressman Roscoe C. McCulloch of Canton filed for the Republican nomination for governor.

GOITRE

Caused Bad Eyes for This Ashtabula Lady—Relieved by External Remedy.

Note: It would be illegal to publish these statements if they were not true

Mrs J. C. Sleeer, Harbor Sta., says in her own home paper, The Ashtabula Star Beacon: "One bottle of Sorbol Quadruple has reduced my goitre and relieved me of difficult breathing pains, and throbbing in my throat. My heart was affected and my eyes at times were something terrible. While the goitre has not entirely disappeared, the great pain and distress has been cured."

Sorbol Quadruple comes in small bottles containng enough for most cases. It will not stain or irritate. Does not interfere with regular work. Leaves parts in healthful, normal condition. Requires ten minutes daily.

Get further information at Crandall Drug Store and drug stores everywhere, or write Sorbol Company, Mechanicsburg, Ohio.

Early in the morning you will find the milk waiting for you if you have us supply you with milk. There is no long lapse of time between milking and delivering with us. Fresh milk is safe milk, and our organization was planned for farm-to-table service.

THE PARK-HOME DAIRY CO.

DAMAGE CASE NOW ON TRIAL

The personal damage suit of Maude Bailey against Albert Meech, of North Ridgeville is on trial at the court house.

An automobile driven by Meech ran down Miss Bailey on Cleveland road, and she claims she was permanently injured. She began suit asking for $10,000 damages. This morning after the testimony for the plaintiff was completed, a motion was made and argued asking the court to take the case from the jury and direct a verdict for the defendant. No decision had been given at noon

TWO PRISONERS ESCAPE GUARD AT YOUNGSTOWN

(By Associated Press)

Youngstown, May 26—One county jail prisoner was shot and two others made good their escape today when John Bolden, one of 12 prisoners being taken ot work in the outskirts of the city threw pepper into the eyes of the guard and a break for freedom followed

Sure Relief

6 BELL-ANS
Hot water
Sure Relief

BELL-ANS FOR INDIGESTION

Another guard shot Bolden but two negro prisoners fled.

The guard who was attacked was taken to a hospital with his eyes full of pepper.

SUTHERLAND IS LEADING WEST VIRGINIA RACE

(By Associated Press)

Wheeling, W. Va., May 26—Announcement at 11 o'clock of the total vote of the city of Wheeling and Ohio county cast in yesterday's state wide primary showed Senator Sutherland was still leading General Wood in the Republican preference contest. The vote: Sutherland, 3,740; Wood, 2,331. Twenty-six of forty precincts in Marshall county, also in the northern panhandle, gave Sutherland 1171; Wood 614.

Dr. Randolph Hersey, campaign manager for Senator Sutherland, issued a statement in which he claimed the state for Sutherland by 15,000; basing it, he said, on returns he had received from rural and mining districts.

HOSPITAL NOTES

Mrs. Mildred Bendsen, Columbia Station, operation, soon to be, and Mrs. J. Allen, of 223 Bath St., a son. Admitted to Gates hospital, Harry Sanders.

Those discharged include: Mrs. F. N. Miser, off 1306 Middle avenue, and Mrs. Studeners of West View.

Join The American Legion Baseball Booster Club Game

Sunday, May 30, 2:30 P. M.

with

White Auto of Cleveland

ELYRIA FAIRGROUNDS

Another Royal Suggestion

PIES and PASTRIES

From the NEW ROYAL COOK BOOK

CHEER up! There is no further reason for worrying about table variety. The new Royal Cook Book gives new suggestions for every meal every day. The book is so full of surprises there will never be another dull meal in the home. Here are a few suggestions from the new Royal Cook Book.

Plain Pastry

This recipe is for one large pie with top and bottom crust

2 cups flour
½ teaspoon salt
2 teaspoons Royal Baking Powder
½ cup shortening
cold water

Sift together flour, salt and baking powder; add shortening and rub in very lightly with tips of fingers (the less it is handled the better the paste will be). Add cold water very slowly, enough to hold dough together (do not work or knead dough). Divide in halves; roll out one part thin on floured board and use for bottom crust. After pie is filled roll out other part for top.

Rich Pastry

2 cups pastry flour
½ teaspoon Royal Baking Powder
¼ teaspoon salt
⅔ cup shortening
cold water

Sift flour, baking powder and salt; add one-half shortening and rub in lightly with fingers; add water slowly until of right consistency to roll out. Divide in halves; roll out one half thin; put on in small pieces half remaining shortening; fold upper and lower edges in to center; fold sides in to center, fold sides to center again; roll out thin and put on pie plate. Repeat with other half for top crust.

Apple Pie

1½ cups flour
1½ teaspoons Royal Baking Powder
½ teaspoon salt
2 tablespoons shortening
4 apples, or 1 quart sliced apples
3 tablespoons sugar
1 teaspoon milk

Sift flour, baking powder and salt; add shortening and rub in very lightly; add just enough cold water to hold dough together. Roll half out on floured board, line bottom of pie plate; fill in apples, which have been washed, pared and cut into thin slices; sprinkle with sugar; flavor with cinnamon or nutmeg; wet edges of crust with cold water; roll out remainder of pastry; cover pie, pressing edges tightly together and bake in moderate oven 30 minutes.

ROYAL BAKING POWDER

Absolutely Pure

FREE

By all means get the new Royal Cook Book—just out. Contains these and 400 other delightful, helpful recipes. Free for the asking. Write TODAY to

ROYAL BAKING POWDER CO.
115 Fulton Street
New York City

"Bake with Royal and be Sure"

ONLY 3 DAYS LEFT!

20% off

All Spring Clothing for Men, Young Men and Boys

We'll admit we expected great things of this sale — but to say it has thus far exceeded our greatest expectations is putting it mildly. A great many old customers and many new ones took advantage of this sale and stocked up for the Spring and Summer. If you have not already done so—better come in tomorrow. Remember--the sale ends

Saturday, May 29

20 % Off on All Men's Silk Shirts

From $5 and Up

$15.00 Shirts are now	$12.00
$13.50 Shirts are now	$10.30
$10.00 Shirts are now	$ 8.00
$ 8.00 Shirts are now	$ 6.40
$ 7.00 Shirts are now	$ 5.60
$ 5.85 Shirts are now	$ 4.68

20 % Off on All Boys' Suits

$25.00 Suits are now	$20.00
$20.00 Suits are now	$16.00
$18.00 Suits are now	$14.40
$16.00 Suits are now	$12.80
$12.00 Suits are now	$ 9.60
$10.00 Suits are now	$ 8.00

Sale includes every Spring Suit and Top Coat in stock. Kuppenheimer Clothes and Michael Stern Clothes.

$75.00 Garments are now only	$60.00
$65.00 Garments are now only	$52.00
$50.00 Garments are now only	$40.00
$45.00 Garments are now only	$36.00
$40.00 Garments are now only	$32.00
$37.50 Garments are now only	$30.00

Sale Will Posivitively End Sat., May 29

THIS MERCHANDISE FOR CASH ONLY

—THE—

Robinson - Hancock Co.

TEW

It was frequently said during the war that the purchase of Liberty Bonds, would largely increase the number of investors.

This prediction is being realized. As a result there is great competition for the investment-seeking dollar.

It is our firm conviction that the average buyer should confine his purchases to investments whose outstanding quality is SAFETY.

The Hoisen & Wolcott Company

INVESTMENT-SECURITIES

GUARDIAN BLDG.—UNION TRUST BLDG.

CLEVELAND—CINCINNATI

Have You Money To Invest?

We own and offer herewith a few of our first mortgages on Cleveland Real-Estate, all netting you 7 per cent and are considered the very safest and best investment in America.

Amt. of Mortgage;	Location;	Description;	Value;	No.
$3500.00;	Ansel Rd.;	Store and 2 Suites;	$10,000.00;	621
$4500.00;	Strathmore;	2 family residence;	$10,500.00;	595
$2500.00;	E. 117th St.;	8 rm. residence;	$6,000.00,	614
$3000.00;	Nela View Rd.;	single residence;	$7,500.00;	311
$7500.00;	Meadowbrook;	Duplex & garages;	$20,000 00;	643

We have plenty of others from $2,000.00 up; all A1. Mail us your check or money order and we shall forward all papers to you in connection with mortgage.

The Goldsmith Bros. Co.

363 Society for Savings Bldg.
Cleveland, Ohio

OBERLIN NEWS

GHES NAMED ON FOURTH BALLOT

rk Horse" Won Out ver Lowden, Johnson, Wood and Coolidge in ock G. O. P. Convention

erlin, May 26—At a stormy g session last night the Oberandrensial Mock Republican ention nominated Charles Hughes for president by a rity of 501 votes of 984, in urth ballot. Herbert Hoover his closest competitor with

Coolidge V. P.

vin Coolidge drew unani- choice for the vice presi- chair. A motion was also d to make the Hughes choice mous, after the vote.

rather widely felt here that lection of Hughes was large- ompromise and protest meas- aused by the fact that John- boosters had so thoroughly d and propagandized elec- representatives as to swamp candidates, who had large vings in the electorate. es, in this dilemma, present- only chance for securing a ity which would indicate the of those not in sympathy Johnson.

voting prefressed, this de- increased, swinging sharply New Yorker on the third Johnson came first in the ballot; third in the second, hen dropped out of sight.

over's chances mounted regu- rom almost nothing in the oll call to second largest in urth. Campaign leaders have er some days that hottest d would come between r and the protest man; but adden elevation and election ghes came as a surprise.

Debs Mentioned

old in the opening round Eugene V. Debs, backed y by Georgia, New York and is; first, Johnson with four votes than Debs; third, Low- fourth, Coolidge.

other ballot had Coolidge g, with Wood second, John- hird, and Hoover, fourth. ghes led in the third roll call nx second, Hoover third and dge fourth. Final tallies d Hughes first; Hoover sec- nd other candidates with im- least numbers of votes.

ice Barton recently wrote the ation that "As goes Oberlin, oes the nation." Sentiment seems to be that his predic- will prove erroneous, howev- ith the sticks of several oth- ndidates in the convention s pushed by strong cam- a.

owery, vociferous and unique the nominating and second- peeches which set forth the s of various candidates. t is abroad as to whether national figures would rec- e their own portraits as d in generous proportions eir protegees; Coolidge, for ce, would have to get a co- l telescope to see himself on ominating pedestal.

Many Candidates

ndidates who received votes Penrose, Pritchard, Hughes, Wood, Poindexter, Lowden, lette, Johnson, Hoover Hard- Coolidge.

er the nominations closed, a of thanks was extended Mr. ul Howland for his services airman, and to the college e co-operation with the con- on management.

conventions have been held erlin before each election Civil war re-construction this being the fourteenth as- sage. They have established ord for considerable accura- forecasting actions of the go meetings and bear all the arks of the real political fray

ASSES ELECT OFFICERS FOR NEXT YEAR

rlin, May 25.—With close featuring the choices for offi- he classes of 1921, 1922 and held class elections in Peters In general, the elections for members ran closest; and greatest average variations ound in the 1923 votes, rang- om a majority of 20 to one of

ee 1921 officers, Browning, ent; Wilder, vice president, ndrews, treasurer, held these offices in the senior 1917 f Oberlin high school. Hutch- resident of 1923, held this luring his senior year in the high school.

1921 poll resulted as fol-

ident, C. H. Browning. -president, Margaret Wilder. etary, Corinne Evans. surer, G. Whitefield Andrews stant treasurer, Lydia Bald-

al chairman, Charles H. Ad- d Eleanor Dinwiddie. te, Harlan Metcalf and Mac

ran the closest entire vote, jorities ranging almost en- between 5 and 20. About ff of the class voted. ident, Franklin K. Mayer. president, K. Eloise Thurs-

tary, Marian L. Warren. urer, R. Jack Herberts.

Social chairmen, Almond J. Hyde and Nola M. Westerfield.

Senate, Harry M. Will.

G. F. A., Elisabeth F. Cushing

One-half of the class of 1923 voted. This resulted:

President, Francis S. Hutchins.

Vice president, Marion L. Downing.

Secretary, Charlotta A. Crofts.

Treasurer, Arthur T. Martin.

Assistant treasurer, Hazel M. Day.

Social chairmen, Richard W. Bosworth, and Mary M. LeMaster.

Senators, Robert G. Jamieson and Arthur R. Winters.

G. F. A., Rachael A. Rowley.

FIRST COUNTY BODY ARRIVES FROM FRANCE

Remains of Paul McRoberts, Marine, Who Died of Flu Two Years Ago, to be Buried at Pittsfield

Oberlin, May 26.—The Carl Wilson Lock post of the American Legion of Oberlin will have charge of the burial services of Paul McRoberts, which are expected to take place this week at the Pittsfield cemetery.

Paul McRoberts belonged to the the Marines, and died of influenza just after his regiment reached France, almost two years ago. The body reached New York from overseas a few days ago and is now awaiting shipment to Oberlin.

Paul McRoberts is the son of Mr. and Mrs. W. V. McRoberts, formerly of Oberlin now of Canterbury Road, East Cleveland

FACULTY CLUB TO ENTERTAIN LOCAL ALUMNI

Oberlin, May 26.—The Faculty club of Oberlin college has issued invitations to the alumni of the surrounding town, to a lawn tea to be held in the yard of the club house on the afternoon of Saturday, May 29. The club has for one of its aims the creation of closer relationships between the faculty and the alumni of the college, and to this end it has arranged for non-resident memberships open to all graduates of the college at a nominal fee. The hope is that several of the alumni will avail themselves of this opportunity to become better acquainted with the members of the faculty, and to return to Oberlin often, feeling that they possess a center of social life during their stay in town.

To acquaint the alumni with the opportunities of the club, and to further this important function of the organization, this afternoon affair was suggested by the directors. It is hoped that it may become an annual affair, proving its value by its patronage. At this season of the year particularly many of the graduates of the college are glad to have some objective for their Saturday and Sunday drives; and the club affords an excellent half-way house for rest and supper.

The tea itself is intended to be informal and purely social. No effort will be made at this time to make a campaign for members, but it is hoped that the alumni who are able to accept the invitation will be persuaded by the opportunity itself to wish to repeat the experience.

The Romance of a Phonograph Record

is sometimes lost through the limitations of the phonograph which plays it. To be sure of all the charm a record has to give, you should listen to its rich, sweet strains played by a

Starr PHONOGRAPH

Fine music can only come from a fine instrument. That is why silver grain spruce, the wood used in Stradivarius violins, is also used in the singing throat of the Starr.

You can appreciate the Starr when you compare its playing of a record you have heard on other phonographs. It betters all records—with Gennett Records it is exquisite.

Hearing is believing—Hear both here.

THE STARR PIANO CO.

EAGLES' BLOCK

Elyria, Ohio

Alfred E. Garvie to Give Phi Betta Kappa Address

Oberlin, May 26.—Principal Alfred E. Garvie of New College, London, England, will deliver the annual Phi Beta Kappa address on Wednesday, June 2 in Finney chapel.

Mr. Garvie is a distinguished British scholar and noted author. He is the holder of an honorary degree from Glasgow, where he also took first class honors in philosophy. Greek, Latin, logic and literature. He received the Logan medal as most dinstinguished graduate in arts in 1889. He received his B. A. from Oxford with first class honors.

The Phi Beta Kappa elections from the class of 1920 will be announced by the committee at the same time.

Oberlin Personals

Oberlin, May 26.—Mrs. Henry O. Clark, and son Keith, of Wheeling, W. Va., stopped over the week-end with Prof. and Mrs. R. P. Jameson. Dr and Mrs. Clark are moving to Denver, Col. Dr. Clark was superintendent of Lakeside hospital in Wheeling.

Miss Marie Ingraham visited her cousin, Mrs. Abbot Silvia, in Cleveland, over the week-end.

Miss Stella Channon visited with Mr. and Mrs. W. V. McRoberts in Cleveland over Sunday. Mr. and Mrs. McRoberts were formerly Oberlin people.

Anniversary day of the Epworth League was celebrated at the First Methodist church Sunday, May 23. "The Upwawrd Trail" was the subject for the special service in the morning. A fine musical program was given in the evening. The Epworth League elected the following officers for next year: Miss Anna Geist, president; Miss Inman, Miss Bowen, Miss Yocum and Mrs. Crowell ,vice presidents Arthur William, secretary; Franklin Yocum, treasurer; Miss Holloway, organist; Mr. Colling, choirister; Mr. West, librarian.

Willard B. Hunsberger who was seriously injured near Wellington by falling from a green line car last Saurday evening, while on his way home from he Big Six track meet at Columbus, is still unconscious but shows signs of improvement.

The Oberlin Mothers' club met at the home of Mrs. Clyde Wilson, Tuesday, evening. This was a party given in honor of their husbands. Over twenty were present. [illegible] and music were enjoyed throughout the evening. Delicious refreshments were served.

The South West Sewing Circle will meet at the home of Mrs. Sarah McCotter, Thursday afternoon, May 27, at her home in Kipton. Those going must leave on the noon train.

[illegible] Faculty club [illegible] Alpha House, 165 [illegible] ing. A great [illegible] things are to be [illegible] essary that every [illegible] ent.

It tastes exactly like beer —'nough said!

Don't take my word for it. Taste Buck yourself. And if you liked beer and miss the old-time flavor, you'll find it in Buck like I did. You'll be a booster for Buck after your first bottle.

Don't wait. Try Buck today. And you'll want a case at home.

Buck

The Erie Food Products Co.

Elyria, Ohio 72 East Broad St. Phone 339R Bell

WHOLESALE DISTRIBUTORS

Made by National Beverage Company, Chicago

GOODYEAR TIRES FOR SALE BY

The Coleman & Burnett Co.

—TWO STORES—

250 E. 2nd ST. ELYRIA

211 WEST ERIE AVE. LORAIN

Saul's

544 Broad Street

Very Special Offerings for That Decoration Day Outing

Tailored Suits

Unusual reductions in high class tailormade garments of tricotine, Poiret and fine serge Suits that were formerly up to $72.50

Very Specially Priced

$32.50

Smart Coats

Short and long coats in polo, pleated and wrap effects. Best materials and workmanship. All the wanted colors.

Very Specially Priced

$23.50

Organdie Frocks

Handsome frocks of fine organdie in white and pastel shades.

Very Special at

$24.50

Summer Frocks

Lawn, voile, gingham and batiste dresses in a great variety of charming designs

$9.50 to $16.50

Taffeta Dresses

Smart dresses in ruffled, pin tucked, accordion pleated and jacket models.

Very Special at

$23.50

Foulard Silk Dresses

Flowered foulard in a splendid variety of colorings and models

Very Specially Priced

$19.50

New Tub Skirts

A splendid selection of wash skirts in white cotton gabardine and tricotine.

Very Specially Priced

$3.50 to $6.50

Lingerie Waists

A rare assortment of organdie, voile and batiste waists in tailored, embroidered and lace trimmed models.

Very Special at

$2.95

Marabous

Smart neckpieces and capes in plain and ostrich trimmed effects.

Very Special

$14.50 to $19.50

Georgette Blouses

The new arrivals show some entirely different style features. The colorings are exquisite—the workmanship and styles splendid.

Very Special at

$6.95

Why a Majority of the Smaller Cars Come on Goodyear Tires

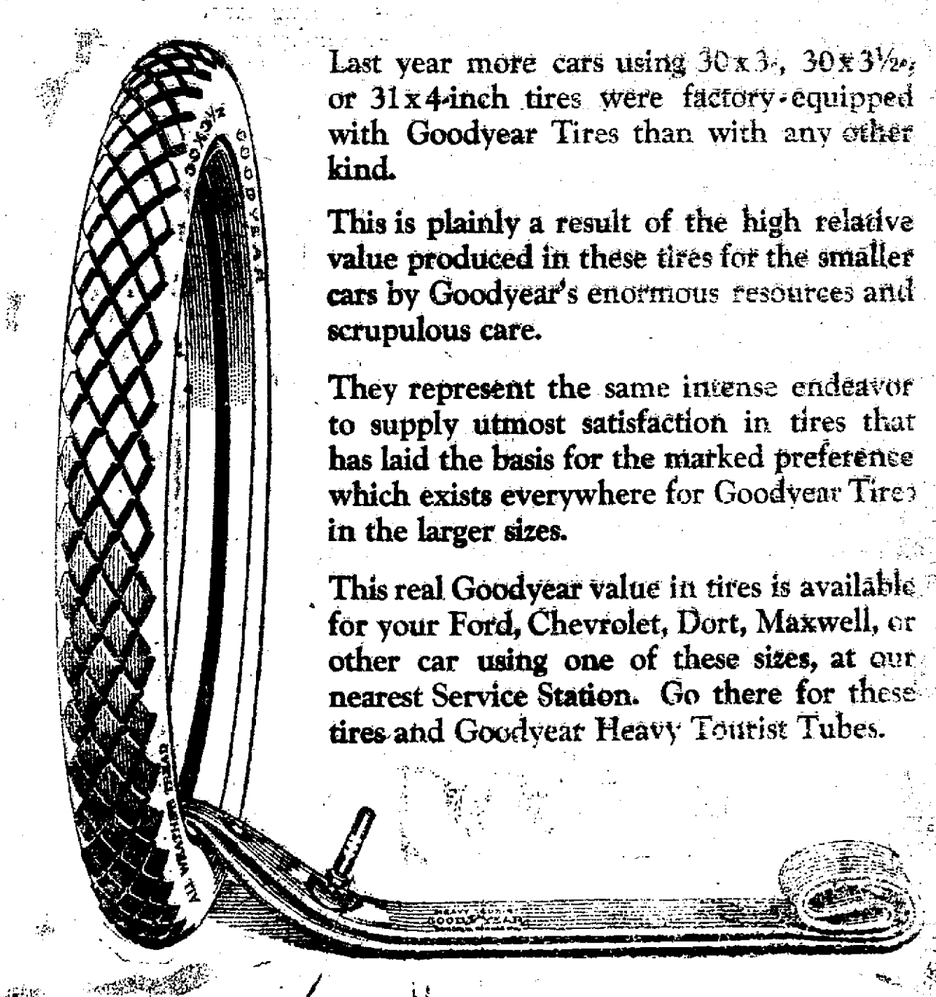

Last year more cars using 30x3-, 30x3½, or 31x4-inch tires were factory-equipped with Goodyear Tires than with any other kind.

This is plainly a result of the high relative value produced in these tires for the smaller cars by Goodyear's enormous resources and scrupulous care.

They represent the same intense endeavor to supply utmost satisfaction in tires that has laid the basis for the marked preference which exists everywhere for Goodyear Tires in the larger sizes.

This real Goodyear value in tires is available for your Ford, Chevrolet, Dort, Maxwell, or other car using one of these sizes, at our nearest Service Station. Go there for these tires and Goodyear Heavy Tourist Tubes.

30x3½ Goodyear Double-Cure Fabric, All-Weather Tread $23.50

30x3½ Goodyear Single-Cure Fabric, Anti-Skid Tread $21.50

Goodyear Heavy Tourist Tubes are thick, strong tubes that reinforce casings properly. Why risk a good casing with a cheap tube? Goodyear Heavy Tourist Tubes cost little more than tubes of less merit. 30x3½ size in water-proof bag $4.50

GOODYEAR

ELYRIA VULCANIZING CO.

PASSENGER CAR TIRES GOODYEAR SERVICE STATION PNEUMATIC TRUCK TIRES

y WHISKERS

FRANCES TREGO MONTGOMERY

lay down on
ed for a while
en Henry pre-
to get up and
going to dress
ant he was go-
r with an old
pocket. This
comb struck a
o pull it out.
d the pain, so
in the chest,
off the hay-
mbed up one
the other, so
the top, what
ight scamper-
e house as fast
ld carry him.
little goat! I
ve run away. I
ying with you
go over and
ting aong with

a sight of the

running after
ped out of the
er Night when
ards the house.
em go," called
playing with
the house and
t. I am hun-

e called back,

"but let's go and see where they have run to."

When the children came around the corner of the barn which the kids had just turned, they were nowhere to be seen. So they gave up looking for them and went to the house to get something to eat.

Had they only known it, while they were eating bread and sugar in the kitchen, the kids were eating carrots and turnips in the cellar under them. When they had reached the house they had found the outside doors open and ran down the steps into the cellar, where they helped themselves. While they were down there the cook came from the garden and seeing the doors open, closed them and the kids were shut in, though they did not know it. They stayed there until it commenced to get dark, and when they started to go out they found themselves shut in

"Well, never mind," said Night. "This is as good a place to spend the night as the woodshed, and much better, for there is plenty to eat here." So they made themselves at home and went to sleep on a heap of potatoes.

When it was quite dark the cook came down cellar for some potatoes, and knowing just where they were, did not bother to bring a light but when her hand touched Night's hairy hide instead of the potatoes she was after, she gave a scream that could be heard a mile and ran out of the cellar, calling "Burglars, burglars!" at the top of her voice. This awakened the kids and they both jumped up and followed her out, though she did not look back or see them as she was so scared. They ran out of the dor and down the road, never to appear at that house again. And though Nellie's father looked all around for the burglar he could find none. Neither could the two kids be found the next day, though Nellie and Henry searched everywhere for them.

(Tomorrow the kids decide to go to sea again)

LEADER OF GANG SENTENCED TO DEATH

(By Associated Press)

Akron, May 26.—Judge A. W. Ahren broke all precedents in local courts today when he sentenced George Nichter, the "brains" of a gang of youthful bandits, to the death chair at Columbus on Nichter's plea of guilty to a charge of murder. Nichter was one of five youths who were implicated in the robbery of an East Akron restaurant during which Steve Bosses, the proprietor, was shot and killed.

Nichter was recently recaptured after a sensational escape from the county jail with five other prisoners.

Leroy Dunlap, another of the gang who also escaped, is still at liberty. He escaped during his trial and a jury found him guilty of first degree murder. Louis Nichter, a brother of George, also escaped and has not been recaptured.

John Smith, also a member of the gang, pleaded guilty and was sentenced to life imprisonment. The fifth member is still to be tried.

Shotten Stars Again

Bert Shotton, local outfielder wth the St. Louis Nationals, secured two hits and one run in five times at bat. He also had one error and is credited with a stolen base.

SON OF EX-PRESIDENT TAFT IS CANDIDATE FOR LEGISLATURE

Cincinnati, May 26—Robert A. Taft, young attorney and son of former President William H. Taft, is on a list nominees for members of the Ohio house of representatives, named by the Hamilton county Republican executive committee yesterday. This list, together with the names of candidates for county offices, will be submitted to the central committee for ratification today.

Despite reported opposition to his nminaion, Nicholas Longworth was named for his eighth term in congress from the first Ohio district. A. E. B. Stephens, Longworth's colleague, was nominated for his second term as representative of the second Ohio district.

HOLD ACTOR IN BANK THEFT

(By Associated Press)

Chicago, May 26.—Frank Tymme, said to be an actor, was held at the detective bureau today in connection with the theft of $21,000 from the Old Colony Trust Company in Boston, last January. According to detectives, the actual thief was Oscar Buzzell Jesseman, a messenger employed by the trust company, who died on a train near Rawlins, Wyo, last week, and was buried there under the name of Frank Gordon.

Twenty per cent discount from regular marked prices on all boys' knee pant suits at The Robinson & Hancock Co., starting Saturday morning. All suits with two pair pants.

Overcome Bread Shortage in Spain

Madrid, May 26—Government action has virtually overcome the bread shortage here, according to an official statement, but bread lines continue in some districts of the city. A number of striking bakers were arrested today, while attempting to throw a corrosive liquid into bakeries.

HEADACHE
RELIEVED QUICKLY
NO DOPE—NO ACETANILIDE
TRY IT AND BE COMFORTABLE
CAPUDINE
IT'S LIQUID - QUICK EFFECT

Safe Milk for INFANTS & INVALIDS

ASK FOR Horlick's The Original
Avoid Imitations and Substitutes.
For Infants, Invalids and Growing Children The Original Food-Drink For All Ages
Rich Milk, Malted Grain Extract in Powder No Cooking—Nourishing—Digestible

LORAIN ELYRIA MARIETTA PARKERSBURG, W. VA.

THE STYLE CENTER

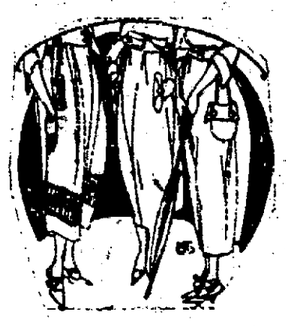

Our first great showing of New Korrect make pre-shrunk

Wash Skirts

Now ready. Korrect Pre-Shrunk Wash Skirts need no introduction in Elyria, as we have in the past ten years sold thousands of this famous brand. The fine Tailoring and Perfect Fitting have made these skirts famous all over the country. They cost no more than the ordinary kind. These skirts come in Gabardines, Tricotines and Washable Satins, from twenty-four to forty waist band. Korrect Pre-Shrunk Wash Skirts

Priced at
$3.95, $5, $6.95
$7.50, $8.75
$10.00

Mavis talc is admired by all American women for its delightful fragrance and unusually refreshing softness.

MAVIS

Few women consider their boudoir complete without Mavis toilet water. Its fragrance is treasured by its users.

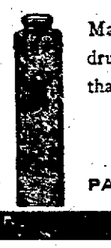

Mavis talc and toilet water are for sale at all druggists. Buy them today and you will find that they are truly IRRESISTIBLE!

V. VIVADOU, INC.
PARIS NEW YORK

Lowe's

Vernicol is a beauty restorer

It youthifies furniture that is faded and jaded and scarred. Makes it worthy of any room in the house.

Vernicol is a varnish stain. Stains and varnishes with each stroke of the brush. Comes in a can; goes on with a brush. But you'll think that brush is a magic wand when you see the transformation it makes.

Vernicol just wears and wears. Good for floors. Made in all the popular finishes. We recommend it.

The Elyria Hardware Co.
523 Broad St.
Elyria, O.

Paints

What Supports the Heart?

By N. COOK, M. D.

The heart is the hardest worked organ of the human body. It beats on an average of seventy times a minute—from the minute of birth to the minute of death. Every half minute or every thirty-second beat, the whole of the blood in the body is pumped through the heart, so that the dual heart moves about six tons of blood in each twenty-four hours. On the purity of this blood health depends. On the strength of the heart depends the strength of the body.

The question then is, how can we keep the blood pure and the heart strong? What is blood? Blood is only digested food. No man is stronger than his stomach, because physical strength is derived from food digested and assimilated. Deaths ascribed to weak heart and "heart failure," should be called weak stomach and "stomach failure."

It is this dependence of the heart upon the stomach which explains the relief from "heart trouble" effected by the use of Dr. Pierce's Golden Medical Discovery. This remedy is for diseases of the stomach and other organs of digestion and nutrition. It purifies the blood, eliminating from it the substances which corrupt and poison it. Even this alone would take the strain from the overtaxed heart. But Dr. Pierce's Golden Medical Discovery also acts directly upon the heart itself. It strengthens the heart's action.

This is the time of year when we need a reliable tonic. Toxins (poisons) pile up within the body after a "hard winter," and we feel tired out, blue and discouraged. If you want vim, vigor, vitality, take this Spring Tonic of Doctor Pierce's.

ELINGTON RESIDENTS AMHERST

—Henry Al-
died Sunday
on Church

survived by a
Charles of
Hilliton, John
al, and the
Reichert of
rs. Fran of
ing in Ger-

were held at
day from the
street and at
Peter's church
onducted the
was made in
metery.

one of Am
on after his
y in his youth
home and for
a competent
rpenter of this
mber of the I.

EN NEWS

h grades who
gton building
play Thursday
lock in Room
uilding.
as had charge
ates that the
splendidly in
of garden sol-
d garden pests
is "A Garden

xth grades of
are to be in-
parents and
king part and
me Garden as-

has six gar-
h a total en-
hundred and

nd officers are

Henry Radican;
ff.
harles Felter;
bling.
ul Mathewson;
ffus.
Joseph Reese;

enjamin Kush-
mald Chevers.
rank Mueknek;
lbert.

—

S THE WORD

Just Seem to
mbition

eldom Necessary
lled Blood Build-
with Languor

like doing things
wonder where
their energy is
ch in turn makes

not give the no-
r it, should it is
our blood is so
a little extra
uild it up to nor-

men and women
o vigorous health
by Gude's Pep-
beneficial blood
very properties
to improve the
it taken for
enrich the blood
ds of the tiny
are so necess-
ment and stren-
the body.
our druggist for
order. Pepto-
lence is pre-
tablet form; both
the same medi-
"Gude's" is the
gan. Look for
on the package.

DR. O. E. BROBECK
Osteopathic Physician
Phone 2337—503 East Ave.

Dandruffy Heads Become Hairless

If you want plenty of thick, beautiful, glossy, silky hair, do by all means get rid of dandruff, for it will starve your hair and ruin it if you don't.

It doesn't do much good to try to brush or wash it out. The only sure way to get rid of dandruff is to dissolve it, then you destroy it entirely. To do this, get about four ounces of ordinary liquid arvon; apply it at night when retiring; use enough to moisten the scalp and rub it in gently with the finger tips.

By morning, most if not all, of your dandruff will be gone, and three or four more applications will completely dissolve and entirely destroy every single sign and trace of it.

You will find, too, that all itching and digging of the scalp will stop, and your hair will look and feel a hundred times better. You can get liquid arvon at any drug store. It is inexpensive and four ounces is all you will need, no matter how much dandruff you have. This simple remedy never fails.

Give a Victrola Dance in your home

You can buy a Victrola for less than the cost of an orchestra for one evening.

It will give you the latest and best dance music played by the foremost bands and orchestras of the country.

Come in and select your Victrola and records today.

Day's Hardware

Pennsylvania VACUUM CUP CORD TIRES

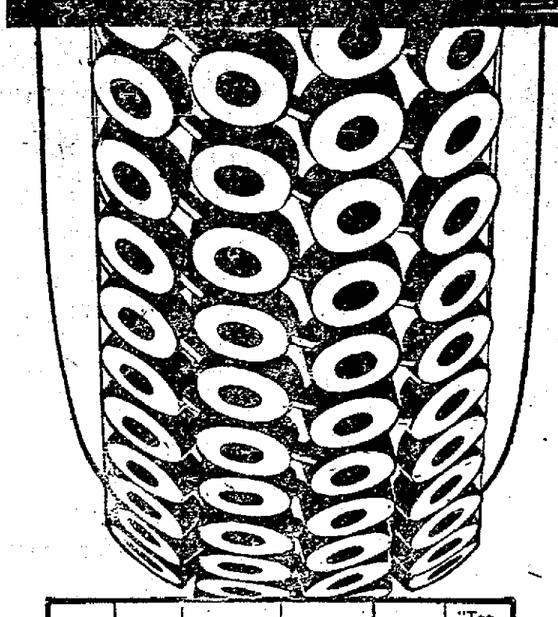

Economy Prices

—prevail on Vacuum Cup Tires and "Ton Tested" Tubes, as proved by a comparison of these *standardized net* prices with those asked for ordinary makes.

The present moderate schedule is made possible by greatly increased production by a thoroughly competent organization, an up-to-the-minute factory using every improvement and labor saving device, and a zone selling system which markets, with approximately the same selling facilities, an ever-increasing production.

These prices are *standardized net*, uniform throughout the United States.

Pay no more—do not expect Pennsylvania products for *less*.

Size	Vacuum Cup Casings Fabric	Vacuum Cup Casings Cord	Channel Tread Casings Cord	"Ton Tested" Tubes Regular	"Ton Tested" Tubes Extra-heavy Cord Type
30x3	18.45			3.00	3.75
30x3½	23.70	38.55 } 6 ply	35.85 } 6 ply	3.50	4.40
32x3½	27.90	42.95	39.95	3.80	4.75
31x4	37.30			5.20	6.50
32x4	37.95	54.45	49.05	5.25	6.55
33x4	40.05	56.00	50.45	5.50	6.90
34x4	40.85	57.40	51.65	5.65	7.05
32x4½	52.75	61.35	53.75	6.80	8.50
33x4½	54.90	63.00	55.20	6.95	8.70
34x4½	55.35	64.65	58.20	7.00	8.75
35x4½	57.60	66.15	59.60	7.10	8.90
36x4½	58.20	67.80	61.00	7.30	9.15
33x5	67.40	76.60	68.95	8.05	10.05
35x5	70.95	80.35	72.35	8.50	10.65
37x5	74.60	84.05	75.70	8.85	11.05

Adjustment basis—per warranty tag attached to each casing:
Vacuum Cup Fabric Tires, 6,000 Miles
Vacuum Cup Cord Tires, 9,000 Miles
Channel Tread Cord Tires, 9,000 Miles

PENNSYLVANIA RUBBER COMPANY
Jeannette, Pa.

Vacuum Cup Tires For Sale Exclusively in Elyria By
AMERICAN AUTO WRECKING CO.
365 E. Bridge Street Phone 2715

VESTAL

Announces a Seasonable Offering in White Footwear That Should Be of Interest to

Women Who Prefer Boots

For 10 Days, beginning Thursday, May 27th, Our Entire Stock of White Boots for Women and Girls will be on Sale—

AT GREATLY REDUCED PRICES

Our Entire Stock Divided Into Four Lots as Follows:

Lot No. 1

In this group we offer our finest grade of white Boots, made of genuine White Kid and White Buckskin. Also our Arch Preserve Boots of White Reignskin. $10 to $15 grades

NOW $7.85

Lot No. 2

Includes our finest grades of white Cloth Boots, choose from white Reignskin and other fine fabrics. A complete range of sizes and widths in either Louis or Cuban heels, $8.50 to $10 grades

NOW $5.85

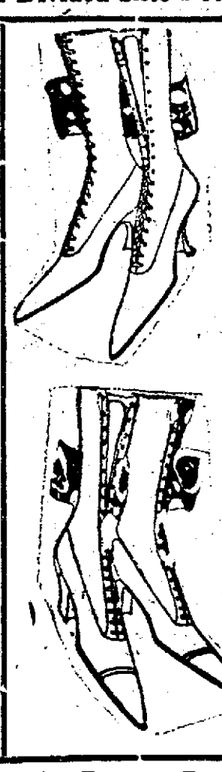

Lot No. 3

This lot includes several styles of Women's Boots, made of fine white cloth and canvas, also white canvas boots, with low heels and Neolin soles for growing girls, $6 to $7.50 grades

NOW $4.95

Lot No. 4

Is made up of odds and ends of white boots in cloth and canvas, all on bargain table. Good serviceable shoes and splendid values if we have your size, $5 to $6 grades

NOW $2.95

Now Is the Time to Wear White Boots. Buy Now at Prices Less Than Present Wholesale Cost

VESTAL
SHOES WITH CHARACTER

CLASSIFIED ADVERTISING—PHONE 2316

...y for classified page accepted 10 o'clock a. m. One Cent ...ford each insertion—Cash in ...ce. Death notices, lodge no... cards of thanks and real ... will be published on this ...at 10c a line. All classified ... charged, 10 per line. ... will not be responsible for ...ancellations of advertisements ... over the telephone or for ... than one incorrect insertion ...y advertisement. Credit is ex...d to our customers for accom...tion only; to assure credit, ... must be paid promptly.

...rtakers 5

...as M. Burns. Carl L. Taylor
THE
Burns-Taylor Co.
Funeral Directors
Auto Invalid Carriage
102 Cleveland St.
...e 2199. Day or Night

...he Russell Hearne Co.,
...ertaking and embalming. Lady ...ed embalmer. Special attention ...valid carriage service. Phone ... Temporary location 125 Chase

...UMENT DEALERS 7

OUR MONUMENTS Are ... distinguished in the cemetery. See them, then see us DELLA & GALLI ...road St. Elyria, O.

...t, Found, Rewards .. 8

...—Boy's Dickey Navy Blue Suit ... Washington Ave. Please phone ... 200 Columbus St.

...CATIONAL 10

...mmer School for High ...chool Graduates and Teachers
...rt your course now in our even... classes. Graham Rapid Business ...hand and Typing.
...lyria Business College
...e 2461.

...NSFER AND STORAGE 13

... SPIEGLBERG general truck... Phone 2477. Office 560 Broad.

...INESS PERSONALS 16

...DENS to plow and drag. Phone ...43.

...NESS PERSONALS 16

...L haul ashes, also manure for ...e Claude Dimpter. Phone 2793

...he General Pattern Co.
...tterns and models. Buckeye St ... 2798 evenings 3144.

...ntractors 17

...PENTERS want work building ...all houses, garages and all kinds ...-pairing. Stanley Root, 128 Ha...t Phone 6323.

... KINDS of digging and grading. ...nty of help, 1237 East Ave. ...e 9062. Call after 5.

...CK and cement work. Call ...ul Miller. Phone 28023.

PAINTING
...timates on inside or outside ... E. A. Lewis. Phone 9231.

...sehold Goods 19

... square dinning room table and ...o cherry mantle. Phone6961

...TER power washing machine ...one 36453, or call at 315 Lake ...ue.

...AL Vacuum Cleaner, practically ...w Call118 Charles Ct.

... SALE MISCELLANEOUS .. 20

...by buggy, cheap if sold at once. ...one 7953

...Y buggy A-1 condition. 507 1-2 ...st River St.

... ft. garden hose various sizes ...d lengths, 14 to 16c per ft. Also ... stir treads 6x10 1-2, 15c each ...ia Belting and Machinery Co.

... large cash register and one ...all cash register. Mose Wilder, ...Middle Ave.

...FECTIONARY Store, a money ...aker, excellent location, price ...onable, will give lease Address ... A71, Chronicle-Telegram.

...POHONE Columbia Cabinet, $25 ...orth records. All goes for $75. ...hine good as new. 17 Chestnut ... Phone 5273.

... SALE, Slightly used Mahogany ...binet Talking Machine, good as ... A bargain for prompt buyer ...ms for responsible party. Days ...dware.

...NTED, FEMALE HELP 22

...NDRESS, 415 Park Ave. Phone ...22.

...MAN to work in dining room ...ply Y. M. C. A. Cafeteria.

...L or middle-age woman to as... with general housework. Small ...ily. Pleasant home. Private ...m heated room. Write or phone ... E. S. Goldstein, 1551, East Blvd. ...eland.

...HWASHER at once apply Sch...erts restaurant.

...L or woman for general house...k no washing or ironing. House ...ning all done Mrs. Geo. P. Wal... 671 East River St. ...ne 2867-257R.

...MAN or girl to do second work ... private family. Mrs. Hyman ... E. Third Street

... John's Hospital School for Nur... registered school. Minimum edu...cnal requirements 1 year of ...h school. Course three years, ...gical, Medical, X-Ray, Children, ...ernity, Laboratory and Operating ...m departments A complete and ...ematic course of instruction in ...h theoretical and practical nurs... Applicants must have good ...lth Age 18-35, Address Supt. ...Nurses, St John's Hospital, Cleve...d, Ohio.

...RLS—For light factory work. Superior Metal ...oducts Co.

...ANTED GIRLS OVER SIXTEEN
...hose having grammer or High ...ool education preferred. Nice ...t, clean work room Good wages ...le learning. An excellent opp...unity for any girl desiring a per...nent position Experienced op...tors make 40 to 50c per hour. ...ply the Fay Stocking Company.

...XPERIENCED stenog...rapher wanted; Lorain ...unty Savings & Trust ...

...WO girls to work in art ...room; Ahelium Specialty ..., corner North and Lodi ...reet.

...rs. James Slee, 53 Century Bal... at this office Thursday for free ...vie ticket.

GIRL to work in confectionary store steady position, good wages, reference required Elyria Candy Works, next to Lewis Mercantile.

SALESLADIES for various departments. Must be 18 years or over. Apply Elyria Dry Goods Co.

CASHIERS — Short hours good pay; apply in person: Elyria Theaters Co., second floor, Elyria Block.

WANTED Male Help 23

THOUSANDS railway mail clerks required for vacancies created by Government Retirement. Three examinations immediately; write for dates, and sample questions Columbus Institution, Columbus, O.

FEW good men at I. T. S. Rubber Co. Phone 5054.

TOOLMAKER
for jig and fixture work, also
INSPECTOR
competent man for final inspection on pistons Dall Motor Parts Co., Vermilion.

MACHINISTS and die makers; best wages. Apply Fox Furnace Co., or to C. C. Crooks, 221 Howe St., after 6 p. m.

SALESMAN for an established business in Elyria, the pay salary and commission to good men, this is no snap and requires intelligent effort to make good. If you believe you can meet the requirements and can furnish a bond, apply to Jewel Tea Co, 2129 Broadway, Lorain, O.

SALESMANSHIP
TAUGHT FREE
IN THE
EVENING

A large Ohio corporation will teach you salesmanship free, and furnish you with pleasant employment if you want it, either all or part of your time.

This training would cost you many dollars and years of of study, but as boiled down by us, we turn you out a producer in two weeks.

Here is an excellent chance to get to the top of the ladder and get there quick. Class starts at 8 o'clock sharp Wednesday Evening June 2, call in person or by telephone and register your name as only a limited number will be taken. COME it costs you nothing.
M. R. Dickson

KNIGHT-NORRIS GIBBS CO.
The Elyria Market and Storage Co.
Phone 2293

WANTED AGENTS, ETC. 24

SUNLIGHT Electric Company of Chicago, Insurance Exchange Building, to place some parts of Ohio State and other territory in selling agency of the New Sunlight Unit known to be the fastest selling fixture of its kind. One you can build aw onderful business on. You will be required to make some investment, from $500 to $1,000. This proposition is clean and legitimate and should pay from $200 to $300 per week. If you want to start something of your own with big returns answer this ad.

Wanted Situations 25

BOOKEEPER stenographer tylist or general office work Six years experience. Box Chronicle-Telegram

BOOKKEEPER — accountant fourteen years actual experience. Caange desired. P. O. Box 496.

Wanted to Rent 26

THREE or 4 furnshed rooms unfurnished, preferred by a couple with 2 children Cll 36592.

$5.00 REWARD
For anyone furnishing information leading to rental of house. Call 3723 during business hours

TO rent room in private home, by gentleman, on east side. P. O. B. 547.

MEDIUM sized house. Call Fox Furnace Company.

FIVE or six room house outside city limits. Phone 5551.

Wanted to Buy 27

SECOND hand velocipede in good condtion. Phone 38552.

ATTENTION: I want to hear from party having farm for sale Give price and disgription. L. W. Borah, Box 248, Champaign, Ill

Board and Room 29

FURNISHED room and board, room suitable for two; men preferred. The Pettibone. 361 Third St. Phone 37924.

For Rent, Rooms 30

FURNISHED room for one person 2 Forest St. Phone 9452.

FURNISHED room by week or month in new cottage on Lake Front adjoining Ruggles beach. Electric lights and all conviences Inquire 153 W. 8th St After 6 P M.

FURNISHED room with bath for one or two gentlemen. Phone 5613 or call 403 East Ave.

THREE well furnished rooms and bath, electricity, gas and ice furnished, also use of electrical appliences and large front porch. Phone 26042.

FURNISHED room for one or two gentlemen. 412 East Ave.

FURNISHED room for one or two gentlemen, 247 East Broad, phone 28482.

For Rent Flats—Apts. .32

FURNISHED flat for Summer. Phone 37391.

HANSOMELY furnished five room apartment located close to square, reference required. Address Box A73 W. W., Chronicle-Telegram.

NEWLY furnished apt. 3rd Street Elyria. Phone 73420, Lorain

For Sale Autos, Etc. 37

BUICK light six, new paint, and top, five good tires, looks and runs like new, cheap for cash can be seen at 211 E. Second St

DODGE touring car, first class condition, run 5000 miles, lot of extras. W. W. Rosebelt, Grafton, Adress Box 142.

WILL trade roadster for twin cylinder motorcycle. Must be in good condition. John Carl, 531 Lodi St. Call after 6:30 P. M.

CHALMERS touring car, good running order, a bargain Phone36743 or call 235 Eastern Heights Blvd. after 6:30 P. M.

1917 model Buick tourng car, as good as new. Call, phone 5102.

MAXWELL 1920, new, address Chronicle-Telegram, Box A72.

EXCELSIOR twin motorcycle, new tires, good condition. Willl sell cheap for cash. Inquire C. P. Drusendahl, 502 Lake Ave.

FORD SEDAN
LATEST model $150 worth of extras $375 Phone 5202.

JUST took in a couple of Fords 1917 touring 1918 roadster. They are for sale.

VALVE-IN-HEAD
Buick
MOTOR CARS

BATTERIES recharged, repaired and rented. All work guaranteed. J. G. FOECKING BATTERY CO. 225 Broad St. Phone 2430. Bell Main 15

ONE new truck body with top. Price $50. Elyria Belting and Machinery Co.

FORD delivery body with wind shield and 400 gallon galvanized tank. Phone 2286.

1917 Ford touring car, two extra tires. Fine running order model 83 Overland touring car, $250 down balance monthly. Elyria Motor Co. 507 East River St. Phone 2772.

BRISCO late model touring car in good condition, good paint. Call F. D. Ward 122 Ridge after six P. M., or call 128 Harwood during day. Phone 3541.

FORD 1919 worm driven ton truck, good as new, cheap if sold this week. Phone 30342.

1912 CADILLAC
1914 body, self starter
7 tires, 7 tubes, first class Condition
Newly Painted, Mechanical condition guaranteed, $750.
E. L. REDMOND
Phone 2570 or 39653.

100 running board mats made of heavy rubber. 25c each. 3,000 feet brake lining, 40c per ft., two 32x4 one 34x4 1-2 new inner tubes $1.50 each. Bargains in cord and fabric tires. Elyria Belting and Machinery Company.

Poultry and Pet Stock 38

BABY CHICKS
All the standard varieties, at reasonable prices. Order now, large stock Standard Colony Broders, sold on money-back guarantee. Also small Buckeye Brooders. We sell best feeders and starting feed. ELYRIA HATCHERY CO. Stop 10. Oberlin Road. Phone 30162

GUINEA pigs. Phone 2109, between hours of 1 and 5 p. m.

BELGIAN hares old or young. S. E. Wurst, stop 2, Lake Ave.

Horses, Cows, Vehicles 39

THREE cheap work horses. Claude Dimpter. Phone 2793.

FOR SALE Houses 40

EIGHT room house and bath, all improvements, concrete floor in cellar, large lot, 4,500, 110 Mendel Ct.

FOR SALE
Fourth St., a seven room house, with bath, in good condition, gas electricity, furnace, basement, slate roof, extra large lot. Cheap at $6 000.
East Broad St. No. 553, a modern home, seven rooms and bath, hard wood floors and trim down, pine up, gas, electricity, furnace, cemented basement, large corner lot, good buy at $7200. Terms.
Blaine St., six rooms and bath, in good condition, large lot, gas electricity, furnace, cemented basement, $5500. Terms.
Park Ave., a modern home, eight rooms and bath, oak floors and trim down, pine up nice fireplace, gas, electricity, furnace, cemented basement, just being finished, corner lot, Price $12,000. Terms.
MARSH & GLOVER
24 Century Block.

MILLER & BILLINGS
Real Estate and Insurance.
319 Elyria Block. Phone 2131

NEW modern six room house on Eastern Heights. Small down payment, balance monthly. J C Crisp & Co.

Fawcett & Company Real Estate and Investments.
402 Middle Ave.
Phone 2397.

KENYON AND OXFORD. Houses on Kenyon lots on Kenyon and Oxford Barth & Millspaugh. Phone 9164.

FOR SALE
Just off Cleveland St, a nearly new modern house, hard wood floors and trim down, pine finish up, double floors, furnace, electricty, gas stationary tubs, cemented basement, good lot. Price 5600 $1000 down, balance $50 per month.
MARSH & GLOVER
24 Century Block.

9 room house, strictly modern, large lot, garage, Lodi St Price $6200.
8 room house, modern, East Ave close in This is a good buy at $4600
7 room house, furnace, Gates Ave, $5000
7 room house, strictly modern, large lot, garage, 13 the St., good buy at $7,000.
We have several other good buys in all parts of the city. give us a call.
MILLER & BILLINGS
Phone 2131 319 Elyria Blk

FOR SALE—A beautiful 9 room house 2 minutes walk from sq has hot water heat, electric lights, oak finish, oak floors, plate glass windows, and is a real up to date home, if interested in a home of this respect phone 5344.

FOR SALE
Don't buy an old house, it costs more to fix them up than they are worth. I have several new houses just completed that you can buy right; all on paved streets with the pavement all paid for; houses located on East avenue, Cleveland street and Marseilles avenue; all modern, gas, electricity, furnace, oak floors, etc.; part cash. Arthur O'Donnell, phone 6154.

Best Buy, Eastern Heights
New 6 room, furnace, bath, electris, hard wood, everthing up to the minute, all improvements in and paid, large lot, ONLY $7,000. $1,000 down, balance as rent.
SEE
R. A. OSBORNE
20 Century Block.

New 6 room house, east side $5300 bath, furnace, electric, hard wood, fine lot. ONLY $300 down
SEE
R. A. OSBORNE
20 Century Bldg.

FOR SALE EAST SIDE CLOSE IN
Newly built six room house, furnace, bath, electricity, oak finish, large attic, cemented cellar, slate roof, large lot, only $300 down, balance like rent. Possession 30 days. PHONE 2244.

FOR SALE CLEVELAND STREET
12 room house, suitable for two families, hot water heat, bath, gas, good condition, garage, chicken coop, your own gas well on the property, lot 64x159, only $5500. Terms. PHONE 3844.

FOR SALE OFF EAST RIVER ST.
Cozy 6 room house, furnace, bath, gas, newly varnished and painted, large lot, only 4000. Terms. PHONE 3844.
EIGHTH STREE. SOUTH SIDE
Good 5 room house, furnace, bath. gas, cemented cellar, slate roof, now vacant, only $5250, real bargain. PHONE 3844.

LAKE AVENUE. WEST SIDE
A real good 6 room house, newly papered, fine condition, only $5250, possession about 15th of June. PHONE 3844.

SOUTH SIDE
1 acre, 9 room house, rent to two families, large cistern, water well, gas, some fruit, 10 rods from car line, real bargain, $3200, $1000 down. Terms.
8 room house, hard wood finish, paved street $7500.
10 room house, close in, well appointed, $6500. Terms

EAST SIDE
6 rooms and bath, newly papered and painted, $4500.
9 rooms and bath, modern, lot 99x 206, $7000.
8 rooms and bath, hard wood finish hot water heat, lot 60x400, $7500.

WEST SIDE
7 room house and garage, well appointed, newly painted snap $7500.
6 rooms and bath, complete home, $4500.
Suburban homes 4 acres and up, prices right.
See Jackson & McNelly

FOR SALE—East side. A new 6 room bungalow, built by owner, has furnace, gas electricity oak finish, hard wood floors, and extra lot, will sell or trade for a small farm, on west or north side of Elyria, Address Box T. F. Telegram.

FOR SALE—South side, close in, a good 6 room house, furnace, bath, gas, oak finish, good cemented cellar good attic, a real bargain, possession one week. Phone 5344.

FOR SALE—East Bridge St., new 7 room house, furnace, bath, gas, electricity, oak finish, oak floors, newly apered, a real bargain, for quick sale, terms if desired, phone 5344.

OFF Cleveland St, close in, nearly ney, 6 room house, furnace, bath, new, 6 room house, furnace, bath, cemented cellar, good attic, $700 down, balance as rent. Phone 5344.

LAKE SHORE HOME
in grove of young maples, on bank lake about mile east of Lorain. 8 rooms, electric, fine bath, good cellar NEVER FAILING GAS WELL, garage, asking $10,000.
Ideal place for summer home, rents for $50 per month through year, after October first. Possession at once.
ALSO
New 8 room bungalo, all improvements, beautiful place, Middle Ave. $11,000, with $3,000 or more down.
One of most convenient up to date places on Middle Avenue.

For sale—No 123 4th St. E of river now vacant, can move today by paying $1500 or more down
9 rooms, bath, gas, old house but a good one. On east 4th St Lot 66x100 Price $6500. All street improvements paid. Sewer pavement, water and gas Large shade trees, fine old maples.

No. 544 W. 2nd St. Pratically new 8 room house, all new decorations, new furnace, electric, gas, city improvements, good location, price $6000, with 1-3 cash.

ALSO
Riverside Court 8 rooms hard wood and enamel finish New up to date, $6500. Half cash.

ALSO
Oberlin, corner E. College and Pleasant Streets 10 rooms, brick, hot water heat, gas, bath Best location in Oberlin. $6000

ALSO
13 acres on Lake Ave, all city improvements. Fine large 10 room house, up to date, land sandy soil, large maple and pine trees, city mail service $13,000. Best bargain in Elyria

F. A. SMITH & BRO.
201 Elyria Block.

HOUSE, down town location large lot, fine house, at one half of reproduction cost today. $5000 cash, required. Balance on mortgage J C Crisp & Co

Everything in city homes In every section of this city. Too many to advertise Can aid in financing a purchase Four new dandy houses nearing completion in Ely allotment Oak floors and finish to suit double floors, sheathing, best of lumber. Material bought ahead of high prices
W. R. COMINGS
206 Masonic, with Greater Elyria Building Co

Homes for Sale
Seeing is believing six room house three bed rooms, bath, fire place cemented basement furnace, beautiful lawn, only $3750 Easy terms. Phone 2295. Mr Picklessimer
4 room cottage, east side off broad st., fine buy for $2000 terms look those over, we have many to select from. Phone 2295 Mr. Picklesimer.

WANTED TO BUY
Wanted to buy 5 or 6 room house East of West side with o down payment of $500, balance like rent. Box No. A 74.

EAST BROAD STREET
Good 6 room hose, furnace, bath gas, electricity newly papered and painted, A-1 condition, small down payment, balance like reent. Phone 5344.

FOR SALE, Stop 4 Lake Ave., new 6 room house, newly papered, slate roof, 2 acres of fine garden land, splendid orchard, large barn, only $4850. Terms. Phone 3844.

FOR SALE, Stop 4, Yellow Line, newly built 6 room bungalow, 1 1-2 acres of good sandy loam, plenty of fruit, everything A-1 condition, only $5250. Terms. Phone 3844.
FOR SALE, Stop 8, Lake Ave. 2 1-2

FOR SALE, Stop 8 Lake Ave. 2 1-2 acres of good garden soil, extra fine orchard, good 7 room house, chicken house and other out buildings, a good well and cistern, this is a bargain, phone 3844.

FOR SALE—Furnoe Street, West side, 7 rooms hose, oak floor, oak finish, furnace, bath, gas, large attic, cemented cellar, slate roof, large lot, garage, only $5250 Terms Phone 3844.

Mrs William Block, 332 Twelfth St., call at this office Thursday for free movie tickets.

ATTENTION!
6 room modern house, east side, slate roof, furnace, electricity, gas large lot white enamel finish. This home to be sold at a bargain if sold the month.
RICHARD O'DONNELL
Phone 2920

HOUSE BARGAIN
6 room bungalow, oak finish, furnace, electric lights, gas, water, slate roof, large lot, this house to be sold at $1500 below actual value. Part cash.
ARTHUR O'DONNELL
Phone 6154.

40
6 rooms and bath, slate roof, stone basement, good furnace, lot 66x195, choice location, price, $2500, 1-2 cash. At Oberlin Ohio.
SEE
JACKSON & McNELLY
29 Turner Block.

Farm of 14 acres, near Oberlin, 7 room house, gas well, lots of fruit, very good outbuildings, on carline, good location, $5500.
Suburban home, Grafton carline, 6 room house, some land, outbuilding $3300.
West Side, 6 room house, fine location, large lot, for a veery small down payment, balance easy terms.
Splendid 5 and bath, south side, all modern conveniences, $5000. very easy terms
West side, immediate possesson, 6 and bath, all oak down, gas, basement, furnace, splendid garden, lots of fruit, garage, large lot, $5500. Easy terms.
We have several others in all parts of the city with price and location to suit.
SEE US
BAUS & MORGAN
214 Elyria Block. Phone 3967

FOR SALE—Vacant lot. Oxford St. near Garford, 2 large shade trees, all impfovements in and paid for, for quick sale, $1260, terms, act quick, phne 5344.

FOR SALE
New modern home on Park Ave. one of the finest buit homes on the street, seven rooms and bath, oak floors and trim down, hard wood floors up, nicely papered, beutiful fixtures, nice fireplace, gas, electricity, furnace, cemented basement, good lot, Price $9500. Terms.
MARSH & GLOVER
24 Century Block.

For Sale Lots 41

LOT on Cambridge Ct., 40x126. Inquire 111 Mill St. Phone 2726.

LOT No. 27 on Lexington Ave. in Broadview Allotment, $800, also one ofthe best lots at Ruggles Beach one of the finest resorts on Lake Erie. Inquire at 107 Chase St. Elyria.

LOT on Bellfield Ave. Cheap if sold at once. Phone 39264.

LAND by the lot or acre, all improvements in. S. E. Wurst, stop 2 Lake Ave.

SUBURBAN lot 50x120, just off Lake ave Make offer 12468 Clifton Blvd, Lakewood Ohio, T. E. Maxwell.

LOT off Vine St. A bargain if sold at once. C. H. Schultz, Grafton, O.

Legal Notices 48

LEGAL NOTICE
Marian Ely, Celia Ely, Elijah Parker, Harriet Parker, the unknown heirs, devisees, legatees, creditors and assigns of Elijah Parker, deceased; Caleb S. Goodwin, ——— Goodwin, wife of said Caleb S. Goodwin; the unknown heirs, devisees, legatees, creditors and assigns, of Caleb S. Goodwin, deceased; ——— Coodwin widow of said Caleb S. Goodwin, deceased, William N. E. Bassett, ——— Bassett, wife of said William N. E Bassett; the unknown heirs, devisees, legatees, creditors and assigns of William N. E. Bassett, deceased; ——— Bassett, widow of said William N. E. Bassett, deceased, ——— Goodwin, wife of Charles P. Goodwin; ——— Goodwin, widow of Charles P. Goodwin, deceased, Wilbur R Baldwin; ——— Baldwin, wife of said Wilbur R. Baldwin, the unknown heirs, devisees, legatees, creditors and assigns of Wilbur R Baldwin, deceased; ——— Baldwin, widow of Wilbur R. Baldwin, deceased; the places of residence of each and all of said above named parties defendant being unknown to the plaintiffs, will take notice that on the 5th day of May, A D 1920, William H. Struck, C. C. Stolzenburg and C. F. Zarnke, as Trustees of St. John's Lutheran church, of Elyria, Ohio, filed their petition in the Common Pleas Court in and for Lorain County, Ohio, against said named parties as defendants.

Said plaintiffs allege in their petition that they, as Trustees as afore said, have the legal title, to and are the owners in fee simple and in actual possession of the following described real estate, to wit Situated in the City of Elyria, County of Lorain and State of Ohio, and known as being Lots Numbers Ten (10) and Eleven (11,) and the East one half of Lot Number Twelve (12), in Block Number Sixty-five (65), in Heman Ely's Town Plat of Elyria, between the branches of Black River, as recorded in Volume 3, page 14, of the Records of Plats of said County. That said named parties defendant, and each of them, claim some estate or interest on and to said described real estate, adverse to plaintiff's title and estate therein, that said claims are without validity in law, and are a cloud upon plaintiffs title

The prayer of said petition is that the claims of said named defendants and each of them may be decreed null and void, and that the title of plaintiffs in and to said real estate may be quieted as against said defendants and each of them, and for all proper equitable relief

The above named parties defendant are required to answer said petition on the 26th day of June A. D 1920 or the same will be taken as confessed and judgment rendered in accordance with the prayer of said petition

H A POUNDS, Attorney for Plaintiffs

5-5-12-19-26-6-2-9

LEGAL NOTICE
Almira Picket the unknown heirs and devisees of said Almira Picket the unknown heirs and devisees of Roswell Picket, and the unknown heirs and devisees of James Picket defendants, will take notice that on the 10th day of May, 1920 the undersigned plaintiffs filed their petition in the Court of Common Pleas of Lorain County, Ohio being Case Number 16358 alleging that on April 23, 1851 said plaintiffs predecessors in titl purchased of one Olive Picket and of the defendant Almira Picket for a full valuable consideration, the entire fee simple estate in the premises hereinafter described theretofore held successively by one Roswell Picket, whose widow said Olive Piket was at date of said purchase, and by one Roswell Picket, son of said James Picket, whose widow said Almira Picket was at said purchase date that at said purchase a deed of general warranty of said estate was made and delivered to said purchasers by said Olive Picket, said Almria Picket joining therein for dower release only; that said premises are now known and described as follows, situated in the City of Elyria, County of Lorain and State of Ohio being part of Original Township Lot No. 73 west of Black River, and bounded, beginning at an iron pin at the southeast corner of land in said Lot No 73 now owned by Eaton and Roice thence north 57 degrees 07 minutes west along the easterly line of said Eaton and Roice land 45 17 feet to an iron pin thence north 71 degrees 29 minutes west along the northerly line of said Eaton and Roice land 63.65 feet to the easterly line of Lake Avenue, thence northwardly in said easterly line of Lake Avenue 63.30 feet to intersection with the southerly line of Lodi Street, thence southeastwardly in said southerly line of Lodi street, 162 feet to land of Medora G. Andress, thence south 22 degrees 15 minutes west 22.65 feet along the northerly line of said Andress land to an iron pin at the northeasterly corner of lands of Geo Vogler and Elizabeth Vogler, and thence westwardly along the northerly line of said Vogler land to the place of beginning, being the identical lands conveyed to plaintiffs by Anna E. Tyler and husband by deed dated Feb ——— 1920, that said defendants claim by descent or devise an interest adverse to that of plaintiffs, which plaintiffs deny; that plaintiffs and those under whom they claim said lands, have for more than 21 years next before the bringing of this action, and ever since said April 23, 1851, continuously held and kept said lands in possession adversely to the right of said defendants and all other persons, and that said claim of said defendants is unfounded, and a cloud upon plaintiffs' title, that said Plaintiffs pray quieting of their title to said lands, and that said defendants be forever barred from having or claiming any right to said lands, and for all equitable relief, that said case will be for hearing on and after July 3, 1920.
A. M BRENNER, EVA BRENNER, Plaintiffs.
By Geo H. Chamberlain, their attorney.

5-12-19-26-6-2-9-16

LEGAL NOTICE IN DIVORCE
No. 14186
CHARLES SCHULKE defendant, whose place of residence is to the Plaintiff now unknown, will take notice that on the 18th day of May, A. D. 1920, the undersigned Plaintiff filed her amended petition in the court of Common Pleas, Lorain County, Ohio, being case number 14186 praying a divorce from said Defendant on the ground of wilful absence for more than three years and asking also, for care, custody and control of her two minor children for alimony and equitable relief. Said case will be for hearing on and after the 3rd day of July, A D 1920.
FLORA E. SCHULKE, Plaintiff.
By GEO. H. CHAMBERLAIN, Her Attorney
6 wks—5-19 26 6-2 9 16 23

CITY OF ELYRIA
FILTERATION PLANT SUBSTRUCTURES AND APPURTENANT WORKS & FILTER PLANT EQUIPMENT
Sealed proposals in accordance with drawings and specifications on file at the office of the Director of Public Service endorsed Bids for Material, or for Construction of "Filtration Plant Substructures and Appurtenant Works" and "Filter Plant Equipment," and addressed to the Director of Public Service will be received by him at his office in the City Hall, Elyria, Ohio, until twelve o'clock (12:00) noon, Central Standard time, on the 1st day of June 1920

Proposals will be received upon the following materials delivered F O. B. Elyria Water Works railroad siding, about 2 1-2 miles west of Lorain, Ohio, on the New York, Chicago and St. Louis Railroad:
Contract 8A Portland Cement.
Contract 8B Reinforcing Steel.
Contract 8C Cast Iron Pipe and Cast Iron Specials.
Contract 8D Steel Pipe.
Contract 8E Sluice Gates.
Contract 8F Gate Valves, Plug Valves, Valve Stands, Float Valves and Hose Valves.
Contract 8G Venturi Meter
Contract 8H Vitrified Tile Pipe
Contract 8I 30" Concrete Drain Pipe.
Contract 8J Under Ground Heating System.
Contract 8K Baffle Lumber.
Contract 9A Cast Iron Pipe and Specials.
Contract 9B Hydraulic Operated Gate Valves.
Contract 9C Hydraulic Operated Sluice Gates.
Contract 9D Operated Tables
Contract 9E Controllers and Loss of Head and Rate of Flow Gauges and Master Controller.
Contract 9F Filter Underdrainage System.
Contract 9G Filter Sand and Filter Gravel.
Contract 9H Dry Feed Machines.
Contract 9I Proportional Feed Dry Feed Machines.
Contract 9J Water Level Recorder.
Separate proposals will be received on each contract and proposals will also be received on groups of contracts or upon all contracts.
CONTRACT 8W
Proposals will also be received for the incorporation of the material under Contracts 8A to 8K in the work and will include all labor and equipment necessary for excavation, mixing and placing concrete, as well as the installation of all materials furnished under Contracts 8A to 8L inclusive, as well as certain minor materials furnished by the City. It shall also include the furnishing of sand, gravel and form lumber for concrete.
CONTRACT 9W
Proposals will also be received for the incorporation of the materials under contracts 9A to 9J inclusive, in the work and will include, all labor and equipment necessary for installing these materials, as well as certain minor materials such as pipe supports and hangers furnished by the City.
The City reserves the right to accept proposals under any or all items of Contracts 8A to 8K and 9A to 9J, to accept proposals for Concept proposals for Contracts 8A to 8K and 8W in combination, to accept proposals for Contracts 9A to 9J and 9W in combination, or to accept proposals for all contracts in combination. The City further reserves the right to reject any or all proposals
Each proposal shall be accompanied by certified check for an amount not less than five per cent (5 per cent) of proposal, drawn to the order of the City of Elyria, Ohio.
The bidder to whom a contract is awarded will be required to furnish an approved Surety Company bond in the amount of fifty per cent (50) of the amount of the contract
Drawings and specifications may be inspected at the office of the Director of Public Service, City Hall Elyria Ohio, or at the office of Morris Knowles Incorporated Engineers 1200 B F Jones Building Pittsburgh, Pa., or 716 Hippodrome Building, Cleveland Ohio, and drawings of the work may be obtained at the office of Morris Knowles, Incorporated 1200 B F. Jones Building, Pittsburgh, Penna on deposit of fifty ($50 00) dollars, which deposit will be refunded upon use of such drawings and specifications for formal proposals, or their return in good condition on or before the date of receiving bids
CITY OF ELYRIA, OHIO
ASAPH R. JONES
Mayor
H A. BECK
Director of Public Service
May 10, 1920 5-19-26

DOCTOR JASTER
Eye, Ear, Nose and Throat
4th Floor Bank Bldg.
Glasses Fitted Phone 2131

PITTSFIELD

Pittsfield, My 26—The road near the W. E. Avery home is being repaired by cutting down the bank and filling it in and widening it up to the river bridge.

Mr. and Mrs. Walter Edwards have purchased the Herbert farm on North Center road in Brighton.

Albert Mohrman and family spent Sunday at the L A. Mohrman home in Elyria.

Mr and Mrs Ernest McRoberts and Miss Hubbell of Elyria were Sunday guests at the home of Mrs. M. G. Campbell.

Henry Brandt and wife and children of Shelby, spent Sunday at the home of his brother, Carl Brandt, and the evening at the F. C. Brandt home.

Miss Maudie Cowie and a friend of Elyria spent Sunday at the home of her sister, Mrs. Fred Pitts.

H I Coulson is building a new front porch to his house which adds much to its appearance.

Mrs. M. G. Campbell and Miss Nellie McRoberts attended the play, "Betty Who?" in Elyria on Wednesday evening.

Clayton Sheffield is building a large barn to replace the one burned by lightning last year.

The schools held their annual picnic at the park on Friday with a large attendance, every school in the township taking part in the fine program given in the forenoon. Then a fine dinner was served on tables on the lawn and afternoon spent in games and visiting

Herman Schuster and family visited his sister and family in Sandusky, Sunday.

Mr. and Mrs. Will Hunt and daughter of Cleveland and Mr. and Mrs. F. J. Calkins of Camden, visited their parents, Mr. and Mrs. Charles Friend, on Sunday. Mr. Friend is now able to be around the house after a long confinement

James Hollingsworth has returned after spending seven months at the state sanitarium at Mt. Vernon. He has been discharged as cured. Mrs. Hollingsworth was with him. They are now at the home of their parents, Mr. and Mrs. Ed. Beam in Brighton.

Will Cameron of Barberton came to the home of his sister, Mrs. W. A. Davis on Friday and attended the picnic Saturday and returned home on Sunday, taking his little daughter Celia along, who has spent the schol years at the home of her aunt, Mrs. W. A Davis.

Born, to Mr. and Mrs. James McConnell, a daughter, May 20.

Decoration day will be observed here on Monday morning, May 31 at 10 o'clock in the M. E. church. At a called meeting at the town hall Wednesday evening, the following committees were appointed Music, Mrs. Reed Ives, chairman. and whom she may select; decoration, Mrs. N. Lounsbrough and Mrs. T. C. Whitney; for selection of speaker, A. E. Nash; decoration of church, Miss Emma Watkins, Mrs H. Coulson, Clyde Wheeler, Mr. and Mrs. H. Whitney and Mr. and Mrs. A. P. Lincoln, J F. Burke of Elyria will give the address. Officers for the coming year are: President, Clyde Wheeler and secretary, C. H. Whitney.

BRIGHTON

Brighton, May 26—The B. H. Herbert farm was sold Tuesday to Mr. and Mrs. Walter Edwards of Pittsfield

Mrs. Mabel Robishaw of Ashtabula spent Tuesday night at the home of Mr. and Mrs. M. E. Merrill, Mrs. Eliza Robishaw, who has been spending a few weeks at the old homestead, accompanied her home on Wednesday.

Miss Pearl Merrill left Monday to join two of her school friends in a trip to Niagara Falls.

Mrs. Kittie Edwards of New London has been spending a few days with Mr. and Mrs. Frank Edwards.

Mrs. Mary Carpenter of Wellington was a guest last week of her niece, Miss Hattie Lang at the home of Mr. and Mrs Charles Gill

The memorial sermon will be preached in the M E. church on Sunday morning by Rev. H. W. Halo.

All school children are urged to be present at the Decoration day services on Saturday morning and help with the singing also join in the march to the cemetery. The soldier boys are also urged to attend this service.

Mrs. Vera Stapleton of Grafton spent Thursday night and Friday at the home of her parents, Mr. and Mrs. S. E Davidson and attended the school picnic in her old home district on Friday.

E. G Tuttle and family of Oberlin were Sunday guests at the R. B. Tuttle home

Clarence Berkey and family of Lorain spent Saturday and Sunday at the Chas Peck home Mr. and Mrs Berkey attended the alumni meeting on Saturday.

Miss Mae Burrows entertained her aunt and cousin, Mrs Bernice Hoagland and daughter Marion of Marion, O., Friday and Saturday.

S. E. Davidson was an over Sunday guest at the home of his daughter, Mrs Vera Stapleton, at Grafton

Wm. Yocum and family of Massillon are spending a few days at the homes of Walter Mosher and Miles Yocum

Relatives of Mr and Mrs Howard Jordan of Fair View have been notified of the arrival of a little daughter, named Jane Helen Jordan.

Mrs. Amanda Whipple and Mrs W. C Whipple are visiting friends in Detroit.

The Congregational social meeting and dinner which was to have been held on Thursday of this week at the home of Mrs. H. H. Vincent in Wellington, has been postponed indefinitely.

The class of 1920, Brighton high school rendered the play, "The Rescue of Prince Hal" at the Congregational church on Friday evening in a manner which did credit to the schools. The parts were well taken and appreciated by the large ... furnished by an ... Principal A. W... well chosen wo... plomas to the ... and Mrs. T. F. ... diplomas to a class of ... graders. Supt. Jaspher then ... a short talk in which he ... his pleasure in good work ... plished in the schools and ... that the future work ... to the standard.

Marvin Mosher of Canton ... from Thursday until Monday at the home of his parents, Mr. and Mrs. Walter Mosher, Mr. and Mrs Charles Gill and family spent Sunday afternoon at the home of Mrs. Carrie Howe in ...

The Misses Leona and Florence Hendee of Lodi, and Claude Holmes of Litchfield, were guests at the home of Walter Mosher on Saturday and Sunday and attended the alumni meeting Saturday evening.

George Moore and family of Spencer were guests Sunday of Mrs. Moore's parents, Mr. and Mrs. John Caswell.

R. O. Gill and mother, Mrs. Melissa Gill of Pittsfield spent Sunday with Mr. and Mrs., A. N. Gill

Mrs A. O. Brundage of East Norwalk, Mrs. Mary ... of Norwalk, Mr. George Brundage of Elyria and Austin Brundage and family of Barnes spent ... night at the home of Mr. and ... Frank Jeffrey and attended commencement in the evening.

WHITE AUTOS PLAY LEGION HERE SUNDAY

The stellar attraction of the season so far is booked for Sunday when the local Legion meets the White Autos of Cleveland. Other Cleveland teams booked are the Telling Grange Blossoms and Fohr's Templars. The locals defeated the Willard Storage Battery team of Cleveland by a 19 to 1 score, the Clevelanders getting the lone hit, a triple in the 9th.

HOW THE LEAGUE STANDS

AMERICAN LEAGUE

Clubs.	P.	W.	L.	Pct.
Cleveland	30	21	9	700
Boston	29	20	9	690
Chicago	30	17	13	567
New York	31	16	15	516
Washington	30	14	16	467
St. Louis	30	13	17	433
Philadelphia	30	11	19	367
Detroit	30	8	22	267

NATIONAL LEAGUE

Clubs	W.	L.	Pct.
Pittsburg	18	12	600
Cincinnati	19	13	594
Chicago	19	15	559
Brooklyn	15	12	556
St. Louis	14	17	452
New York	13	16	448
Boston	12	15	444
Philadelphia	11	21	344

AMERICAN ASSOCIATION

Clubs.	W.	L.	Pct.
St. Paul	26	9	743
Toledo	18	14	563
Minneapolis	20	16	556
Louisville	16	14	533
Milwaukee	18	17	514
Columbus	15	17	469
Indianapolis	9	20	310
Kansas City	11	26	297

YESTERDAY

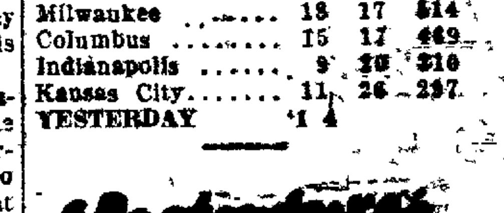

American League
Cleveland Washington—rain
Boston 3, St. Louis 2 (11 innings)
New York 4, Detroit 3
Philadelphia 5, Chicago 1

National League
Cincinnati 11, Boston 2
New York 7, St. Louis 5
Pittsburg 2, Brooklyn 0
Chicago 7, Philadelphia 2

American Association
Toledo 5, Kansas City 3
Milwaukee 10, Columbus 5
Louisville 2, Minneapolis 0
St. Paul 4, Indianapolis 0

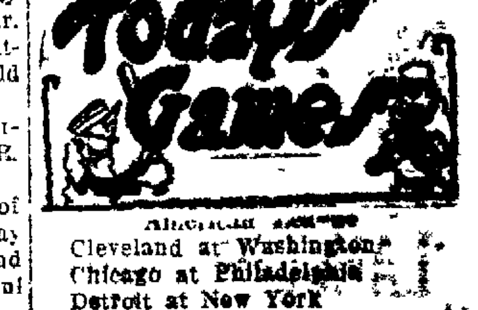

American League
Cleveland at Washington
Chicago at Philadelphia
Detroit at New York
St. Louis at Boston
National League
Cincinatti at St. Louis
No other games scheduled
American Association
Toedo at Kansas City
Coumbus at Miwaukee
Indianapolis at St. Paul
Louisville at Minneapolis.

NEW LIFE
Like the Bulgarians, You Can Feel 10 to 20 Years Younger

The wonderful vitality of the Bulgarians is due to the Bulgarian use of their famous pure herb prescription. Everyone can add years to their lives by taking Bulgarian Blood Tea once or twice a week. Millions today are using Bulgarian Blood Tea to ward off disease and old age—they include happy girls ... into womanhood or women ... precarious thresholds of ... recover strength and vitality. Blood becomes rich and pure ... flame of life returns as ... were in despair. Druggists ... where now have Bulgarian ... Tea. Each distributer is ... to return the full purchase ... does not improve your ... weeks' time. This ... in the power of ... is the guarantee of ... ucts Co. Marvel ... who authorize this ... ment.

omplete Stocks and Markets on Page 6

THE CHRONICLE-TELEGRAM

Full Leased Wire Report of The Associated Press

The W... Fair Tu... Little Change in ...

L. 1. NO. 279. ELYRIA, OHIO, WEDNESDAY, MAY 26, 1920. PRICE THR...

WOOD CAMPAIGN FUND HALF MILLION

hree Sections of Lever Act in Miner Suits Held Unconstitutional

omination Fight Cost to Aggregate Ten Years' Salary

cinnatian Has Already Adanced Five Hundred Thousand Dollars to Finance Pre-convention Drive--Senate Committee Informed Oil Interests Contributed to Palmer's Campaign

(By Associated Press)

ashington May 26.—Wil- C. Proctor of Cincin- has advanced $500,000 e campaign fund of r General Leonard Wood estified today at the sen- investigation into pre- ention presidential cam- ning financing.

Proctor said this advance ore than the total contrib- to General Wood's cam- He added that he had con- d $10,000.

Proctor said this sum was than the total contribu- to General Wood's cam- fund from other sources. ributions to the fund for y General Palmer's cam- r the Democratic nomina- president were placed to- $59,610 by former repre- C. C. Carlin, of Virginia, paign manager.

ington, May 26.—The larg- ntributor was James Mc Guffey of Pittsburgh, who 0,000 and who was identi- an oil man prominent in atic politics in Pennsylvan- e next largest contributor mer federal judge J. Harry on, treasurer of the Pal- ganization who gave $2,000, lin said.

Proctor told the committee tween sixty and seventy per the Wood fund had been r publicity and the balance kers and headquarters. ve spent, I think, an ever- $8,000 a state" he said.

man Kenyon asked if con- ns were considered as ad- to the half million dollars d.

y are not," was the reply. witness said he did not rsonal knowledge of any rge contributions adding treasurer will tell you ex-

or Reed took up the point. ly know of a single large tion besides my own, that nitely," Colonel Proctor hat was $20,000 from Am- onel."

OTIC ORDERS TO ATTEND FUNERAL

Sons of Veterans are to at- e funeral of the late H. P. n, on Thursday afternoon, y. They will meet promptly Camp headquarters at one ready to make the trip by ile. Camp Commander J. npson insists that every be present if it is possible to do so, as the Camp was after Mr. Chapman, and he took a fatherly interest in s.

ers of the G. A. R. and the C. will also attend the fu- a body, as well as numer- nds from this city. The fu- ll take place from the home rte at 2 o'clock

EX-MAYOR DAVIS CITES PROBLEMS TO ROTARIANS

Members of Club Hear Interesting Reports and Are Invited to Banquet at Next Session

Ex-Mayor Harry L. Davis was speaker at the noon luncheon of the Rotary club Tuesday which was presided over by R. G. Whelan in the absence of J. B. Johnson.

There was a large attendance of members and visitors to greet Mr. Davis and all were highly pleased with his address, the subject of which was "Municipal Problems."

Mr. Davis, in opening his talk, referred to the visit just made to the crippled children's hospital and expressed his deep appreciation on behalf of crippled children generally, that the Rotary club was back of this movement. He said that he as an individual, would consider it an honor, to aid in such an enterprise.

He spoke of Elyria's beauty, and the progressiveness of the citizens and then launched into the subject of city problems

He spoke of the development of Cleveland and the aid which he had received, as mayor from committees formed for the purpose of caucus, and particularly referred to the co-operation he had always received by the Rotary club of Cleveland

He spoke of financial problems confronting cities, and declared himself in favor of home rule in taxation so that each city could make such improvements as it desires.

He spoke of crime in Cleveland, but declared it was not great in view of the size of the city and the inadequacy in the size of the police force.

He stated there were only 900 men on the police force in his city, and that these were divided into shifts of eight hours each, and that when there was taken out, the traffic squad and those temporarily incapacitated through sickness

(Continued on Page Ten)

First Appeal of Divorce Case Is Filed in County

What is believed to be the first divorce appeal in Ohio under the new law is filed by F. J. Stehle, Lorain, florist, on the cross petition to the divorce suit filed by his wife, Agnes Stehle.

Both claim gross neglect of duty and cruelty. Stehle filed the original divorce proceedings but the court granted the wife the decree on the cross petition.

ST YEAR OF PROHIBITION A TREMENDOUS SUCCESS HERE

ear ago tonight the state y, and this city has com- s first cycle since that event. At that time there mething like thirty active in the city, and while no ies took place on the clos- t still there was plenty lthough no arrests were

st nearly all the former entered the soft drink or it business, but since that st of them have been put purposes.

olice couprt has felt the f prohibition more than r institution. There have ests for drunkenness every but where there were for- om one to a dozen every re are now but two or month. The city lockup esome place, and has on- llen into disuse except sional minor offences. men express themselves well satisfied wit the re- the first year und pro- and many men who for- ink, state that they would the old days back if they could help it.

On the First Anniversary of Prohibition

James a White, Supt. of the Ohio Anti Saloon League, said:

"The benefits of prohibition are on every hand—fewer men in jail; more personal liberty. Commitments to Ohio penitentiary have decreased; Cincinnati will close workhouse first of June; Columbus work house farm leased; work house in Toledo to be diverted to other purposes. Arrests for drunkeness have decreased more than fifty per cent. Savings accounts increasing everywhere. Business men benefitted by purchase of legitimate supplies for the home, and merchants accounts paid more promptly. Children being better supplies with the necessities of life and wives made happier.

"All these benefits have accrued to the state, notwithstanding the enforcement code is being held up by wets to a referendum, and state is compelled to depend largely on the national governmennt for enforcement of prohibition, with efforts of the wets to buy every official whose oath of office is for sale."

TOLEDO PUSHES A $2,000,000 CITY BUS LINE

Meanwhile Traction Head Urges Increase in Fare—Council May Solve Street Car Puzzle Tonight

(By Associated Press)

Toledo May 26.—Legislation calling for an appropriation of $2,000,000 to establish a municipal bus line will come before the city council when it meets tonight, it was announced today at City Hall. Council tonight, it is said, also will either accept or reject the municipal ownership and service at cost plans.

Henry L. Doherty, of Ney York, head of the Toledo Railways and Light Company is said to have solved settlement of Toledo's traction problem by refusing to lower his valuation of $9,000,000 for the street car properties. The city's valuation is $8,00,000. Mr. Doherty's original valuation was $11,000,000, but he lowered it, he said to "meet the city half way."

The New York traction magnate reiterated today that his break with the city is final and that he will press his case in United States district court for an increase in fare to ten cents. The present rate is seven cents or three tickets for 20 cents, with two cents for transfers.

If settlement is not reached within a few days, it is said the two ordinances will be submitted to the voters without dealing further with the traction company.

The last time Toledo voters balloted on the street car question they voted for an ouster ordinance which resulted in the withdrawal of the cars for one month and their storage on sidetracks in Michigan. Judge John M. Killits of the United States district court, who was instrumental in their return, has announced that he does not desire to take a hand in the controversy at this time.

ARREST MAN AS LEADER IN ROBBERY

(By Associated Press)

Toledo, May 26.—Police today were holding a man alleged to have been the two-gun bandit who led four other robbers in the $22,000 daylight holdup of the Delta bank lat last week.

The suspect, Edward O'Neil, alias Malady, was arrested late last night in a Toledo resort and placed under heavy guard in the county jail. Police say he has been identified by Mark Casler, assistant cashier of the bank who was knocked down by the bandits when he attempted to sound an alarm.

The Delta bank robbery was one of the most sensational ever staged in this section. Five men in a high powered touring car drove up during the noon hour and firing as they entered, ordered the employees of the bank to throw up their hands.

As the robbers departed they emptied their weapons on citizens attracted by the shooting. O'Neil is said by the police to have staged a $900 holdup in a poolroom here recently and was at liberty on $5000 bail.

MARKET CO. ASK FOR DAMAGES

The Elyria Market & Cold Storage Co. has filed suit against the Carey Co., asking for $1,200 damages. They allege that the Carey Co. contracted to establish insulation for the plaintiff's refrigerating plant, in a safe and permanent manner. The insulation has since rotted and has cause leaks and it will take the sum sued for to place it in working condition.

ELYRIAN DELIVERS THE GRADUATING ADDRESS TO S. AMHERST CLASS

The annual commencement exercises for the Amherst township school was held on Monday evening when a splendid program presented included the address to the class by J. F. Burke of this city, who spoke on "School Days and the Lessons Derived Therefrom."

Rev. Stiver gave the invocation and benediction and the diplomas were presented by Mr. Richmond.

Dorothy Dix to Cover G.O.P. National Convention, Chicago, For The Chronicle-Telegram

DOROTHY DIX

Highest Priced Paid Woman Writer to Cover Republican National Convention, Chicago, for The Chronicle-Telegram.

An important announcement of interest to all readers of the Chronicle-Telegram is that Dorothy Dix, the highest priced woman newspaper writer, is to be at the Republican National convention at Chicago, to cover from the womans point of view each day's session for the Chronicle-Telegram. Miss Dix is famous as an author, newspaper woman and feminine psychologist and is a writer of great ability.

The conventions of 1920 are going to stir up more interest than ever before. Women's influence in them is no longer indirect and vicarious. It is an organized force that may turn the tide.

With the determination to know expressed by women throughout the country, it is very evident that daily reports of the proceedings in Chicago during the convention by a woman of Dorothy Dix's popularity and ability, will be read with intense interest—by women because Dorothy Dix will voice their point of view, by men because she will clarify the new power in politics that cannot be ignored.

The first article in the Chronicle-Telegram will probably be the day before the great convention opens and there will be an article each day during the convention. Don't fail to read every article every day.

Carranza Murderer Is Doomed to Die

Obregon Commission Finds Rudolfo Herrera and His Associates Assassinated Fleeing First Chief of Mexico--Details of Crime

(By Associated Press)

Mexico City, May 26—Blame for assassination of former President Venustiano Carranza was placed definitely on Rudolfo Herrera and his followers in the report made today by the commission sent to Tlaxcal-Antongo by General Alvaro Obregon to investigate Carranza's death.

Execute Guilty

When captured Herrera and his guilty associates will be executed. A price will be put upon their heads.

The commission urged that a formal hearing be held declaring such action neccessary to establish Herrera's motive and the responsibility of the individual members of his band, as well as to determine the conduct of Carranza's cabinet members, his friends and defenders, who accompanied him in his flight.

Herrera carefully planned his coup by gaining Carranza's confidence, which he then betrayed, the commission declared.

The report was made by two men from the staff of Obregon and two representing General Gonzales.

Story of Murder

The report said that at 3:30 a.m. Friday, 25 soldiers attacked the First Chief's hut. The first shots wounded the president, who told his roommates he was unable arise because his leg had been fractured. He asked for his rifle, so he could defend himself.

These were his last words, for a second volly killed him. The others fled.

Hererra appeared, leading his men, and made prisoner about 60 Carranza followers whom he released about 12 miles away, forcing them to sign statements that Carranza committed suicide.

Five hundrer Yaqui Indians, last of the bands which have harassed the central government for 10 years, have surrendered in a formal ceremony attended by President-elect De La Huerta.

Huerta will be installed officially as provisional president June 1.

Americans Prisoners

Washington, May, 26.—Two Americans, Homer Carr and a man named Mac Donald have been taken prisoners at Jiminez, Chihauhua, according to a report to the state department today form the American consul at Chihuahua. No details were given.

AMHERST WOMAN DIES IN HOSPITAL

Mrs. Carrie Schaumburger, 66, died yesterday at the Amherst hospital after an extended illness. She was a sister of Henry Sandrock, of this city, David, of Cleveland, Martin, of Grafton, nad Mrs. L. Hacker of LaGrange. Funeral services will be held at the Baker funeral parlors, Amherst, Friday at 2:00 o'clock.

OFFICERS TURN FEES INTO COUNTY

The fees collected and unused in the various county offices has been credited to the county fund by the county commissioners and amounts to $69,138.71.

Hereafter the fees collected will be turned into the fund monthly by the various officers and the commissioners will then make the allowance to the officials for the administration of their offices.

2 KILLED WHEN TRAIN BOILER EXPLODES

(By Associated Press)

Bay City, Mich., May 26—Two enginemen, Robert Smith and Harry, Washington of Detroit, were killed and Fred Schneipp, fireman, Detroit, was injured when the locomotive on a Michigan Central passenger train blew up south of here this morning. The boiler was blown several hundred feet away but none of the coaches left the rails.

CARTER GLASS IS OPPOSED TO BONUS

Claims Many Millions of Those to Be Benefited Did Not Get Within 3000 Miles of Europe.

(By Associated Press)

Bristol, Va., May 26.—Senator Carter Glass, of Virginia former secretary of treasury, stated he was opposed to "an indiscriminate bonus to ex-soldiers" in a letter to W. O. Came, vice president of the Bristol Chamber of Commerce, in answering a message in which the chamber urged that the senator oppse the present soldier relief bill.

In his letter Senator Glass stated "you may be sure that I have not the slightest idea of voting for the bonus for ex-service men. The government of the United States should be not only just, but generous to the last degree in its attitude toward those men who were disabled in the service or whose health was impaired and also to the dependent survivors of those other brave men who lost their lives in the war; but, in these days of readjustment, with the people bearing the most extraordinary tax burdens since the world was created I think it would be a frightful misuse and abuse of power for congress to vote an indiscriminate bonus to able bodied ex-erservice men, millions of whom did not get within 3,000 miles of Europe. At all events, I shall not be a party to imposing any such additional burden upon the people."

NURSE ASKS PAY FOR SERVICES

Suit has been filed in court by Mary Hummerick against W. F. Hafner, executor of the estate of Emaline Krietzell for board nursing and care of the deceased during her life time.

The plaintiff alleges that she entered into a verbal contract with Mrs. Krietzel to board and care for her, and that she did so up to the time of her death, a period of 130 weeks. She asks for $2,120.58 for her services.

FIRST BANKRUPTCY CASE IN 10 MONTHS FILED BY LORAINITES

The first bankruptcy since August, 1918, in this district comprising Lorain and Medina counties is that of Louis J. Bartholomy, proprietor of the Lake View meat market in Lorain.

T. A. Conway, of Elyria referee in bankruptcy, will hear the creditors June 1.

Prior to last August this district had an average of three bankcuptcy cases monthly.

Bartholmy lists assets at $5,342 and liabilitiees at $9,968.17

SHOOTING VICTIM BURIAL FRIDAY

Funeral services for Vancil Molinowski, Grafton youth who was accidentally shot and killed yesterday are to be held at his home on Friday morning.

According to Mayor Gardner of Grafton, it has been definitely determined that Molinowski was shot by his school friend Donald Storrs while fooling with a revolver. Just what occurred he is unable to definitely recall as yet, on account of the shock he received when he saw his companion fall, following the discharge of the revolver.

The dead youth is survived by his parents and six brothers, one of whom is in Oklahoma and another in Cuba. Mayor Gardner states that he has rendered a verdict as acting coroner of accidental death.

Twelve Counts in Indictments Also Ordered Quashed

Miners Resent Calling of Officials to Indianapolis—Men Argue Against Wilson's Plan—Wage Settlement Proposal Is Bitterly Debated

(By Associated Press)

Indianapolis, May 26 — Three sections of the Lever act were held unconstitutional by United States District Judge A. B. Anderson in federal court today and quashed 12 of the 18 counts of the indictment against miners and operators based on these sections in ruling on the motion of Charles E. Hughes to quash the indictment.

Counts 1, 2, 3, 4 and 17, based on section 9 of the Lever act which the court held valid, were declared operative and were not quashed by the judge.

The twelve counts in the indictment 5, 6, 7, 8, 9, 10, 11, 12, 13, 14, 16 and 18, based on sections 4 and 26, and amended section 4 of the Lever act were quashed.

The motion to quash the indictment was made by Charles Evans Hughes, former justice of the supreme court, on behalf of the miners, May 1.

Count 15 of the indictment based on section 37 of the criminal code, was also quashed.

The motion by Mr. Hughes challenged the constitutionality of the Lever act principally on the ground that it is vague and indennite and does not contain sufficient penalty provisions. The sufficiency of the indictment also was challenged on the ground that the coal business during the time covered by the indictment was governed by rules promulgated by President Wilson.

Summon Officials

Wilkesbarre, Pa., May 26—The action of Federal Judge Anderson in summoning John L. Lewis international president of the United Mine Workers and Philip Murray, vice president, to appear in court at Indianapolis at this "critical moment" was declared "contrary to the wishes of high government officials" and ample proof of the necessity of having federal Judges elected by the people for a term not exceeding six years, in a resolution unanimously adopted here today by the tri-district district convention of anthracite mine workers.

Delegates were widely divided on the question of disposition of the anthracite wage controversy when the tri-district convention was opened here today. Widespread dissatisfaction over the proposals to either submit the dispute to presidential commission or accept the contract prepared by Secretary Wilson continued and there was nothing to indicate what would be the final action of the delegates.

Despite the warning of President Wilson and the counsel of their officials, a small minority of the delegates were urging strike action. Union leaders, however, expressed confidence that they could control the situation and prevent any movement to authorize direct action.

Sentiment was developing among the delegates today to reject the proposals and send an ultimatum back to the operators in the form of a minimum contract. If this contract is rejected it is proposed to then order the matter placed in the hands of a commission.

Delegates from several local unions announced that they would demand that the propositions be submitted to a referendum vote of the mine workers.

'WINDOW TRIM' CONTEST OPENS THURSDAY EVE.

$50.00 in Prizes to Be Awarded in Prizes by Better Business Club

Once more the citizens of Elyria are invited to turn their attention to the popular window trim contest among the merchants of Elyria. The window trimmers of the city are laying plans for the finest window trim contest ever held in this city. The curtains of the stores will be raised at 7:30 o'clock on Thursday evening, May for inspection by the public. Votes will be received in front of the court house between the hours of 8:00 A. M. and 7:30 P. M. on Friday, May 28th.

The public will be the judge in this contest, and the window receiving the highest number of votes will receive first prize, second highest, second prize; etc. To the first individual whose vote corresponds to the opinion of the public on the best windows, will be awarded $15.00 in cash; to the second individual, $10.00 in cash; third individual, $5.00 in cash, and for the next twenty, $1.00 each.

This contest is being held by the Better Business Club and is a great incentive for the window trimmers to maintain a well decorated window as well as to bring to the attention of the public the benefit which accrues to this city from well decorated store windows.

Friday being circus day, it is expected an extremely large vote will be cast in this contest.

ARTHUR SANDS MAKES ESCAPE

The police department and sheriff have received word that Arthur Sands, formerly of this city, had walked away from the Ohio Soldier's and Sailors Home at Sandusky, where he was a trusty.

Sands was sent to the Ohio Reformatory at Mansfield on May 2, 1919, for grand larceny, in connection with the robbery of the office of the Lorain Milling Co. He was a telephone operator at the reformatory and finally was sent to Sandusky as a trusty.

THREE DIVORCE CASES FILED

Three dviorce cases have been filed in the court of common pleas during the past twenty-four hours.

Lewis Avery vs Francis Avery, wilful absence for the past three years.

Emery Nehez vs Mary Nehez, Lorain, three years wilful absence.

Karol Kroppa vs Mary Kroppa. Divorce asked for on the ground of adultery, and wilful absence.

MARRIAGE LICENSE

Andrew Murray, 28, creamery man, and Violet Hammond, 21, Wellington.

James Yuhas, 25, drill press man, and Mary Kaya, 18, Lorain.

Edgar Fuller, 35, porter, Cleveland, and Rosa Ducker, 23, Elyria.

Joseph Pallardy, 23, salesman, and Alice Vahle, 25, Elyria

Wm. Robinson, 28, butler, Cleveland, and Carrie Smith, 23, Elyria.

Gabriel Blaner, 27, machinist, and Katherine Rehorey, 18, Elyria.

Irvin Conger, 21, welder, and Mary Dunfee, 18, Elyria.

FLOWERS AND AUTOS NEEDED TO MAKE MONDAY A SUCCESS

H. P. Chapman Camp No. 6, Sons of Veterans are getting everything in readiness for the Decoration Day service, which will take place Monday afternoon, May 31.

The committees are expected to have their work completed on time as a full report is wanted and will appear in the Friday's issue of the Chronicle-Telegram, and all committees are expected to report their progress to C. C. Chase or to Mason Smith not later than Thursday evening.

Anyone having flowers that they will donate should notify Mr. Howlett, phone 5164 as soon as possible so that he can make arrangements to get these flowers in time for the ladies to make the bouquets and wreathes.

It is hoped that those having automobiles that they are willing to use on this occasion will report to the Parade committee so that all old soldiers and the Ladies of the W. R. C. and other kindred organizations will have the opportunity to ride in the parade to the cemetery.

NewspaperARCHIVE.com